SUBSCRIBE FOR THE GAZETTE AND STOCKMAN

Reno Evening Gazette.

DAILY GAZETTE HAS THE LARGEST CIRCULATION.

VOL. XXIII | RENO, WASHOE COUNTY, NEVADA, MONDAY, OCTOBER 10, 1887. | NO. 163

A Luxury and Necessity

For rich and poor who wish to enjoy good health, and who do not wish to resort to bitter nauseous liver medicines and cathartics, is the concentrated California liquid fruit remedy, Syrup of Figs. 50c. and $1 bottles for sale by Wm. Pinniger, Reno, Nevada.

An Absolute Cure.

The ORIGINAL ABIETINE OINTMENT is only put up in large two-ounce tin boxes, and is an absolute cure for old sores, burns, wounds, chapped hands, and skin eruptions. Will positively cure all kinds of piles. Ask for the ORIGINAL ABIETINE OINTMENT. Sold by Osburn & Shoemaker at 25 cents per box—by mail 30 cents.

Bringing Gladness

To millions, pleasing their palates, and cleansing their systems, arousing their livers, kidneys, stomachs and bowels to a healthy activity. Such is the mission of the famous California liquid fruit remedy, Syrup of Figs. Fifty-cent and $1 bottles for sale by Wm. Pinniger, Reno, Nevada.

Thousands of Dollars,

Are spent every year by the people of this State for worthless medicines for the cure of throat and lung diseases, when we know that if they would only invest $1 in SANTA ABIE, the new California discovery for consumption and kindred complaints, they would in this pleasant remedy find relief. It is recommended by ministers, physicians and public speakers of the Golden State. Soldand guaranteed by Osburn & Shoemaker, Reno, Nevada, at $1 a bottle. Three for $2 50.

The most stubborn case of catarrh will speedily succumb to CALIFORNIA CATARRH-CURE. Six months' treatment for $1. By mail $1 10.

When baby was sick, we gave her Castoria,
When she was a Child she cried for Castoria,
When she became Miss, she clung to Castoria,
When she had Children, she gave them Castoria

Happiness and Health,

Are important problems, the former depending greatly on the latter. Everyone is familiar with the healthy properties of fruit, and no one can afford to be sick and miserable while the pleasant California concentrated liquid fruit remedy, Syrup of Figs, may be had of our enterprising druggist, Wm. Pinniger, Reno, Nev.

Brace Up.

You are feeling depressed, your appetite is poor, you are bothered with headache, you are fidgetty, nervous, and generally out of sorts, and want to brace up. Brace up, but not with stimulants, spring medicines, or bitters, which have for their basis very cheap, bad whisky, and which stimulate you for an hour, and leaves you in worst condition than before. What you want is an alterative that will purify your blood, start healthy action of liver and kidneys, restore your vitality, and give renewed health and strength. Such a medicine you will find in Electric Bitters and only 50 cents a bottle at S. J. Hodgkinson & Co's Drug Store.

Many Of the good things of this life are sorrowfully let alone on account of Dyspepsia. Acker's Dyspepsia Tablets will cure Dyspepsia, Indigestion and Constipation; sold on a positive guarantee at 25 and 50 cents, by

W. PINNIGER, Druggist.

Save The Children. They are especially liable to sudden Colds, Coughs, Croup, Whooping Cough, etc. We guarantee Acker's English Remedy a positive cure. It saves hours of anxious watching. Sold by

W. PINNIGER, Druggist.

Babies That are fretful, peevish, cross, or troubled with Windy Colic, Teething Pains, or Stomach Disorders, can be relieved at once by using Acker's Baby Soother. It contains no Opium or Morphine, hence is safe. Price 25 cents. Sold by

W. PINNIGER, Druggist.

A Gift for All.

In order to give all a chance to test it, and thus be convinced of its wonderful curative powers, Dr. King's New Discovery for consumption coughs and colds will be, for a limited time, given away. This offer is not only liberal, but shows unbounded faith in the merits of this great remedy. All who suffer from coughs, colds, consumption, asthma, bronchitis or any affection of the throat, chest or lungs, are especially requested to call at S. J. Hodgkinson & Co.'s drug store and get a trial bottle free; large bottles $1.

Can't Sleep Nights, is the complaint of thousands suffering from Asthma, Consumption, Coughs, etc. Did you ever try Acker's English Remedy? It is the best preparation known for all Lung Troubles, sold on a positive guarantee at 10c., 50c.

W. PINNIGER, Druggist.

Acker's Blood Elixir is the only Blood Remedy guaranteed. It is a positive cure for Ulcers, Eruptions, or Syphilitic Poisoning. It purifies the whole system, and banishes all Rheumatic and Neuralgic pains. We guarantee it.

W. PINNIGER, Druggist.

ARE YOU MADE miserable by Indigestion, Constipation, Dizziness, Loss of Appetite, Yellow Skin? Shiloh's Vitalizer is a positive cure. Sold by Osburn & Shoemaker.

A NASAL INJECTOR free with each bottle of Shiloh's Catarrh Remedy. Price 50 cents. Sold by Osburn & Shoemaker.

FOR DYSPEPSIA and liver complaint you have a printed guarantee on every bottle of Shiloh's Vitalizer. It never fails to cure. Sold by Osburn & Shoemaker.

WHY WILL YOU cough when Shiloh's Cure will give immediate relief. Price 10 cts. 50 cts., and $1. Sold by Osburn & Shoemaker.

SHILOH'S CURE will immediately receive Croup, Whooping Cough and Bronchitis. Sold by Osburn & Shoemaker.

CROUP, WHOOPING COUGH and Bronchitis immediately relieved by Shiloh's Cure. Sold by Osburn & Shoemaker.

For lame back, side, or chest, use Shiloh's Porous Plaster. Price 25 cents. For sale by Osburn & Shoemaker.

Margins in the Meat Trade.

Denver Field and Farm.]

Some time ago we began making allusions to the great discrepency in figures existing between raw cattle and prepared beef—our object being to show that while beef cattle on the foot were low, meat on the block was high. The discussion seems to have brought a number of editors of range papers to their feet and they all agree that there is indeed a great gulf between the two portions of the business, and that somebody lurking between the producer and consumer is making all the clear profit. There is no good reason why meat on the block should not sell proportionately as low as beef on the hoof. During all the decline in the live stock market the meat trade has suffered no uneasiness, and prices have kept up in an astonishing manner.

The Stock Grower at Las Vegas takes up the subject and furnishes the figures to prove that great injustice is being done both the producer and the consumer by the middle man. The deductions are made as between the range animal and the retail butcher's stall in New York. Following is the estimate on a 1,200 pound steer which dresses, net weight, 696 pounds, or 58 per cent. of the carcass. The steer has

Porterhouse	60 lbs	@20 cts.	$12 00
Sirloin	87 "	" 15	13 05
Round	122 "	" 10	12 20
Rump	14 "	" 08	1 12
Best Rib	60 "	" 16	10 80
Chuck Rib	140 "	" 08	11 20
Soup meat	130 "	" 05	6 50
Corn beef	45 "	" 05	2 70
Fat	20 "	" 02½	50
Bones	6 "	" 00½	03
Kidneys	3 "	" 07	21
	696		$70 31

Profit per head on 1,200 lb steer

696 lbs beef sold for	$70 31
Fifth quarter sold for	10 00
Tongue, liver and heart	1 00 $81 31
1,200 lbs steer cost	$42 00
Killing, shipping, e'c	1 50
Freight to New York @ 70c	4 87
Expense of retailing	6 96 $55 33
Profit per head	$25 98

These figures, based as they are at "long range" between the pasture and the block, may be taken as a criterion for the state of the market in Denver to-day, only a little "more so." The porterhouse sells at twenty cents, while on the other hand the 1,200 steer does not cost $42 by a long shot. But there is the margin for the "fifth quarter"—bones, hide, horns, hoof, setc., which the Denver butcher does not realize on as the Chicago slaughterer does because he has no way to utilize them as the Eastern man does. Still the discrepancy is not enough to warrant the marginal gains of the local butcher and for this reason we maintain that there must be a tumble in prices. Until prices do take a tumble there will be less meat consumed.

Capitalized Slaughtering.

[From the National Stockman.]

The capitalists who control the great dressed beef business of the West have their ears assailed these days by a terrible din over the matter of the unreasonable profits which it is certain that they enjoy. For some time attention has been directed to the fact that while beef costs but little on foot consumers are getting but little benefit in the way of reduction of cost of meats. There is a big profit somewhere, and it is unerringly tracked to the great go-betweens. The American Cattle Trust, the big individual concerns at Chicago, and the dressed beef packers scattered at a few other points, are arraigned for their consummate greed; and those who make the charges are not firing in the air.

Until a few months ago the Chicago magnate seemed to be robbing the consumer unaided. But in the organization of the American Cattle Trust a few huge producers stepped in to secure a share of the pile. And now a number of big cattlemen about Denver are reported to be combining with Armour & Co. for a co-operative arrangement which they hope to increase their profits, by giving the great slaughterer a firmer hold than ever upon the cattle interests of the country. The new pool is said to have signed a contract with Armour & Co. to kill their cattle and give them all there is in them, less a reasonable commission, and aid in extending their market facilities.

Cattle-growers of the States have had a hard fight with ranch cattle already, and now the union of ranchmen and slaughterers against them gives the struggle a still more desperate character. Every movement looking to the increase of dressed meat on the markets of the interior and East is hostile to the cattle industry on the farm. Looking at it in this way, we shall rejoice when ranching gives way to farming, and when the big herds of to-day shall melt away into the kind of cattle possessions which characterize thrifty husbandry. With such a state of things cattle trusts would be impossible, and millionaire slaughterers would find a limit set to the reach of their greed.

For a year and a half past the Colorado Cattle Grower's Association have been dormant in the matter of prosecuting cattle thieves, and the result has been cattle stealing has increased all over the state.

Give Them a Chance!

That is to say, your lungs. Also all you breathing machinery. Very wonderful machinery it is. Not only the larger air-passages, but the thousands of little tubes and cavities leading from them.

When these are clogged and choked with matter which ought not be there your lungs cannot half do their work. And what they do, they cannot do well.

Call it cold, cough, croup, pneumonia, catarrh, consumption or any of the family of throat and nose and head and lung obstructions, all are bad. All ought to be got rid of. There is just one sure way to get rid of them. That is to take Boschee's German Syrup, which any druggist will sell you at 75 cents a bottle. Even if everything else has failed us, you may depend upon.

Bucklen's Arnica Salve.

The best salve in the world for cuts, bruises, sores, ulcers, salt rheum, fever sores, tetter, chapped hands, chilblains, corns and all skin eruptions, and positively cures piles, or no pay required. It is guaranteed to give perfect satisfaction, or money refunded. Price 25 cents per box. For sale by S. J. Hodgkinson & Co

NORTH SIDE DAIRY,

A. T. RICE, Proprietor.

Pure Milk Served to Hotels and Families.

RENO - - - - NEVADA.

MARRIED LADIES, or those contemplating marriage will, by sending 10c. to pay postage, etc., receive by return mail a package of goods and information important to every lady.

je2m3 F. B. BRILL, New Haven, Ct.

LIVERY AND FEED STABLES.

T. K. HYMERS,

Successor to Hymers & Comstock) prop

TRUCKEE

LIVERY, FEED AND SALE STABLE

Horses, Buggies and Saddle Horses

TO LET AND BOARDED

By the day, week or month. Terms to suit the times. A fine set of scales has been added to the stables and the stock corrals put in first-class condition. Hay, cattle horses or hogs correctly weighed and certificates given. T. K. HYMERS.

HEARSE TO LET.

Reno Livery Stable.

JOHN POTHOFF, PROP'R,

SUCCESSORS TO HAMMOND & WILSON.

FINEST LIVERY TEAMS IN THE STATE.

Best Buggies and Saddle Horses Constantly on Hand.

Horses boarded at most reasonable rates.

OPPOSITE THE DEPOT,

RENO.....[ap12dw].....NEVADA

EUREKA STABLES.

A. BENSON, PROPRIETOR.

—Dealer in—

Hay and Grain,

LIVERY FEED AND SALE STABLE.

Stock Corrals and Scales.

Transient stock carefully provided for. Charges to suit the times.

RENO.....[ja4].....NEVADA

SEND THE

WEEKLY GAZETTE

TO FRIENDS IN THE EAST.

MISCELLANEOUS.

M. J. CURTIS,

Architect & Builder,

RENO, - - NEVADA,

Plans Furnished and Estimates Given.

If you are contemplating building, have your plans made.

Information and Probable Cost of Building

In both brick and wood, and price of building material

Furnished Free of Charge.

Residence and place of business—Lake street, opposite Mt. St. Mary's Academy. je13

THOMAS PRICE,

CHEMICAL LABORATORY, ASSAY OFFICE AND ORE FLOORS.

No. 24 Sacramento St., San Francisco Terms sent on application. ap10ly

All kinds of job work executed at the GAZETTE office.

HOTELS.

NEW MANAGEMENT

LAKE HOUSE,

RENO, NEVADA,

STODDARD & TWISS, Proprietors.

The Best Hotel in Nevada.

Beautifully situated on the bank of the Truckee River, three blocks from the Central Pacific depot.

Best Accommodations in the State.

TERMS REASONABLE.

Free 'Bus to and from Depot.

The table will always be supplied with the best the market affords. al

WHITE HOUSE.

Center Street, Reno, Nev.

V. Bonnotte, Prop'r.

This Hotel has been thoroughly renovated and refurnished.

FINE ROOMS AND GOOD TABLE.

Meals, with claret, 25 cents; beds, 25 cents; board and lodging, per week, $5.

The Only French Hotel in Reno

SATISFACTION GUARANTEED.

se8tf

THE PALACE

—IS—

RENO'S LEADING HOTEL

IT HAS

LIGHT SUNNY ROOMS

RESTAURANT ATTACHED

FINE BILLIARD PARLORS

Every Attention Paid to Guests

mv2

LAFAYETTE HOUSE.

OPPOSITE DEPOT.

ELI LA CHAPELLE, PROPRIETOR

White Cooks Only Employed.

The Hotel has been thoroughly overhauled and refitted.

Fine Rooms and Good Table.

Bar-Room Attached

MEALS 25 cents; BEDS 25 and 50 cents.

Give us a Call oct5

"Golden Eagle Hotel."

Sierra Street, Reno, Nevada.

Opposite the McKissick Opera House. Seventeen years under one management. Rooms light and cheerful. The table well supplied with substantials. The stockman's home.

A. H. BARNES, Proprietor.

THE BALDWIN.

THE LEADING HOTEL

On the European Plan.

COSTING OVER $3,500,000 IN ITS Construction and Furnishings.

The Baldwin is the most elegantly appointed hotel in the world.

Eight lines of street cars pass its doors. Hotel coaches and carriages in waiting at all steamers and hotel depots.

Special accommodations for families and large parties.

Prices the same as at other first-class hotels—$2 50 to $5 00 per day.

GEO. H. ARNOLD & H. H. PEARSON PROPRIETORS.

Brush Hardenbergh, Chief Clerk. ja4tf M. A. French, Cashier.

NEW SHERRITT HOUSE.

FRONT STREET, TRUCKEE, CAL.

THE FINEST HOUSE IN THE MOUNTAINS.

Best Beds, Choicest Table and Nicest Rooms.

TERMS REASONABLE.

JAMES S. SHERRITT, Proprietor.

ST. JAMES HOTEL.

SAN JOSE -:- -:- -:- -:- -:- CAL.

TYLER BEACH, Proprietor.

American plan. Rates, $2 to $2 50 per day.

Special prices by the week or month. Coach and carriage at depot on arrival of all trains. sep5-2m

TRUCKEE HOTEL,

TRUCKEE, CAL.,

C.P.R.R. Passenger Depot and General Stage Office

STEWART McKAY, PROPRIETOR.

Fine Restaurant Connected with the House.

Meals Served at All Hours.

Stages leave for Tahoe City, Hot Springs, Sierraville, Loyalton, Jamison City and Eureka Mills. jy21

RENO HOUSE.

ELEGANT AND COMPLETELY FURNISHED SUITS.

311 Grant Avenue San Francisco,

Between Sutter and Bush.

Sutter-street cars stop at door.

ag28 MRS. J. E. DEALY, Proprietor.

FIFTY CENTS PER WEEK.

All classes of legitimate advertisements not exceeding six lines inserted in this column for fifty cents per week.

An Estray Found.

TAKEN up—one gray mare, four white feet, shod all round; rope round neck; has been used for pack animal. The owner can get the same by calling at the Eight-Mile House and paying charges. of°1w E. M. THOMPSON.

Will Remove.

DR. MADDUX will remove his office to the Postoffice Building in a few days. All operations in Dentistry performed at reasonable rates. oct7

Notice!

THIS is to certify that my wife, Elzina Thomas, has left my bed and board without just cause, and I will not pay any debts of her contracting. oct6w1 MANUEL THOMAS.

Office for Rent,

SUITABLE for a lawyer or a doctor. Apply to Mrs. A. R. Chamber, over Hodgkinson's drug store. oct6tf

Wanted,

50 MEN to go to the Star barber shop on Virginia St., and get a No. 1 shave for 15 cents; hair-cutting 25 cents. This shop has the lowest prices and guarantees just as good work as can be had in Reno. H. L. MEAD, Prop. oct6tf

Teamster Wanted.

A GOOD four-horse teamster can find steady employment at Desert Crystal Salt Works, White Plains. Must be temperate. Write for particulars sep6 2tf WALTER SCHMIDT, Manager.

Horse Wanted.

ANY one having a good and gentle horse to sell, suitable for driving in a road cart, can find a buyer by inquiring of T. K. Hymers, Truckee Stables. tf

Fine Bulls for Sale.

HIGH grade Durham bulls for sale, J. O. Session's, below the Asylum. sep23-1w

For Sale.

EIGHT head of Bellfounder colts, four or five brood mares, eight or ten two-year-old heifers. Apply to ranch of Heister Stephens, near Glendale. sep26-1w*

Pasture for Sale.

240 ACRES No. 1 pasture for sale. Inquire of [sep1w*tf] O. C. Ross.

Lost.

A SILVER watch and fob lost between Lake House and J. E. Jones' residence. Liberal reward offered upon return to GAZETTE office.

Strayed.

A LARGE dark red cow, high horns, branded on left hip letter A. Any information left at Nevada State Mill will be suitably rewarded. sept.29-1w. S. C. FOGUS.

Fashionable Millinery.

MISS A. Motley has just returned from the city with an elegant stock of Fashionable Millinery, and will be pleased to show all those who will favor her with a call. sep7tf

Horse Stolen,

From in front of Gallatin & Folsom's store, on Sunday evening at 8 o'clock. The horse is a bay, weight about 1,000; branded on left hip with meat hook (or figure 5); heavily saddle marked; also very cross if worried. A liberal reward will be paid for the return of the horse to Hymers' stable. C. W. WELLMAN. Sept19.

Pasturage.

ANO. 1 pasturage for 60 head of horses. B. C. Platt, V. S., Arlington Nursery Ranch. sept19tf

Miners Wanted.

STEADY employment for miners working on tribute in the mines of Southern Esmeralda county, at Montezuma and Gold Mountain. Apply to B. F. Leete. sept16m1

For Sale.

BRICK BUILDING, 5 rooms, lot 100x178 feet, corner of Duane and Fifth streets. Fine well of water; fruit trees, shade trees, etc. Half a share of water from Orr Ditch. Good barn, 20x20. Inquire of Patrick Keating, at residence. sep9-1m

Mrs. Knowles,

OF Carson, has opened a stock of millinery in all the latest styles, in the store occupied by Miss Emma Gibbs, on Virginia street, between First and Second streets. aug23

For Sale,

241 2 ACRES of fine land in Washoe Valley with farming tools, etc. Good improvements. aug31tf. WM. THOMPSON.

Fancy Work and Embroidery.

MISS EMMA GIBBS announces that she is now ready for business, and has a complete stock of fancy goods, material for embroidery, etc.; stamping done and lessons given in all branches of fancy work. Virginia street, between First and Second. aug23

Egan & Oakes,

GENERAL upholsterers and repairers—Agents for Nevada for the Surprise spring beds, manufacturer of spring mattresses of all kinds. Repairing of furniture a specialty; charges reasonable. Shop on Plaza street, one door west of McFarlin's blacksmith shop. ag19tf

Midwifery.

MRS. ANNA GEISS, the midwife, has returned from Clifton. Parties desiring her services can find her at the Pyramid Hotel, Reno. ag16

Washing and Ironing

OF all kinds done neatly and cheaper than any other place in Reno. Gee Hop, Center street, opposite Dr. Hogan's office. ag15

All Kinds of Draying.

HAYNES & ALGEIER are prepared to do all kinds of heavy and light draying. Sand, rock and brick delivered on the shortest notice. Also limb, split and slab wood. Leave orders at Ruhe's butcher shop. jy8tf

Brookins' Steam Candy

FACTORY.—The first candy factory in Reno. Fresh candy every hour. Call and get prices of small quantities or by the barrel. Wholesale prices same as San Francisco [ja14] C. J. BROOKINS.

A New Book.

"POLITICAL DISCUSSIONS," by James G. Blaine, the most interesting book ever published. John Bowman is taking subscriptions for it. Everybody ought to have it. je25

Fine Pasturage,

MRS. ALEXANDER has fine pasturage for 100 head of cattle six miles distant from Reno. Those who desire pasturage will do well to consult her. ma21*1w1f.

Notice.

ALL PARTIES indebted to L. Ginochio, deceased, are requested to call on Peter Martin, opposite the postoffice, and settle their accounts. G. B. GINOCHIO, Brother of deceased.

All business and work contracted for by my brother, L. Ginochio, deceased, will be done by me. G. B. GINOCHIO. oct7 1f

THERMALITO!

COLONY COMPANY.

940 LOTS FROM 50x150 TO TEN ACRES ARE FOR SALE IN THE HOME OF THE VINE, OLIVE, ORANGE, LEMON, FIG, in fact all kinds of fruits.

Town Lots, $250 and $200. **Lots by the Acre, $100 per Acre.**

Enquire of the Colony for Circulars, Maps, Etc.

OROVILLE. Butte County, CALIFORNIA.

Enquire of PREBLE & YOUNG Agents, GAZETTE Office.

The Company guarantees satisfaction to purchasers. WATER IS ABUNDANT, CLIMATE EVEN and HEALTHY. MEAN TEMPERATURE—WINTER, 580; SUMMER, 70.

500 Lots in an Association, $360 Each; Cash, $30;

Monthly installment $15, until paid for.

A $15,000 Hotel Given Away for $360.

THERMALITO

SANTA ABIE

THE

KING OF CONSUMPTION.

EVERY BOTTLE Warranted to soothe and strengthen the Bronchial Tubes, allay inflammation and cleanse the lungs of impurities.

GIVES SATISFACTION And Druggists like to sell it. "Your Lung Restorer, SANTA ABIE, is meeting with larger sales, and gives universal satisfaction. W. B. STEPHENSON, Druggist, Breckenridge, Col."

THE BEST "Parties using your Lung Restorer, SANTA ABIE, pronounce it the best Cough Remedy on the market. W. E. Dement & Co., Druggists, Astoria, Or."

BECAUSE It is the only Remedy that gives instant relief, and therefore is preferred to all others.

Those Who Have Used It "Your remedies are giving satisfaction, and a customer with Bronchitis says it is the only remedy that gives instant relief. SEBRELL & COVER, Druggists, Riverside, Cal."

HAVE "* * * the pleasure to inform you that your preparations are meeting with large sales. * * * * * * We hear NOTHING BUT PRAISE from any having occasion to use them. NANSCAWEN & Co., Druggists, Visalia, Cal."

NOT OVER-ESTIMATED Sold under a positive guarantee of satisfaction, when used as directed, or money refunded. But one bottle returned from 20,000 sold in California the first year.

That it will accomplish the end desired in all affections of the Throat and Lungs IT WILL and you not only will not be without it yourself, but will recommend it to others, as thousands have done, who have tried everything else in vain. Money is no object where health is the CONVINCE YOU balance, and the trifling sum of one dollar can purchase a remedy that will stand between you and one of the most dreaded of Human ills.

Circulars sent free, containing detailed description.

Santa Abie

is prepared only by the ABIETINE MEDICAL CO., Oroville, Cal.

Sold at $1 per bottle, three for $2 50, by

OSBORN & SHOEMAKER, Reno, Nev.

Groceries and Provisions.

I. N. BAKELESS, successor to Painter & Bakeless, keeps a full line of FAMILY GROCERIES and FRESH VEGETABLES.

Orders delivered at residence free of charge.

RICHARD HERZ

Successor to Wm. Goeggel.

A PRACTICAL WATCHMAKER.

Over 12,000 Watches Repaired in Nevada.

All styles of

E N G R A V I N G

By an experienced workman

Notice of Annual Meeting.

OFFICE OF THE CALIFORNIA FIG SYRUP COMPANY, RENO, WASHOE CO., NEV.

THE ANNUAL MEETING OF THE stockholders of the above named Company, not having been held at time prescribed by its by-laws, through inadvertence in not publishing notice of such annual meeting, it was therefore ordered by the Board of Trustees of said Company, and notice is hereby given that the annual meeting of the stockholders thereof to elect five Trustees and transact such business as may lawfully come before it, be held at the office of said Company in the brick store of J. J. Quinn, on Virginia street, in block P, in Reno, Washoe County, Nevada on the 30th DAY OF SEPTEMBER, 1887, at 10 o'clock A. M.

J. J. QUINN Secretary.

MT. ST. MARY'S ACADEMY,

Reno, Nev.

CONDUCTED BY SISTERS OF ST. DOMINIC.

Studies were resumed at this institution on

MONDAY, AUGUST 29th.

For terms, apply to Lady Superior. sep26

Delinquent Notice.

BUCKEYE GOLD AND SILVER MINing Company; location of works, Pyramid, Washoe County; principal place of business, Reno, Nevada.

Notice—There are delinquent upon the following described stock, on account of Assessment No. eleven (11) of one and one-half cents per share, levied on the

17th Day of August, 1887,

the several amounts set opposite the names of the respective shareholders, as follows:

Names	No Cert	No Shares	Amt
Martin, H. J.	34	4500	$67 50
Martin, H. J.	35	2177	32 65½
Martin, H. J.	36	700	10 50
Martin, H. J.	37	143	2 14½
Martin, H. J.	38	100	1 50
Martin, H. J.	39	100	1 50
Martin, H. J.	40	100	1 50
Martin, H. J.	41	100	1 50
Savage, Katie	52	6100	91 50
Savage, Katie	53	3550	53 25
Savage, Katie	54	300	4 50
Savage, Katie	55	2215	33 22½
Longley, Mary O	57	1100	16 50
Palmer, E.	74	100	1 50
Palmer, E.	271	200	3 00
Whitehead, John	117	100	1 50
Whitehead, John	277	10	05
Dunning, M. A.	247	500	7 50
Dunning, M. A.	287	50	75
Fulton, R. L.	257	1000	15 00
Fulton, R. L.	292	100	1 50
Jaquish, J. N.	61	1650	24 75

And in accordance with law and an order of the Board of Directors made on the 17th day of Aug., 1887, so many shares of each parcel of such stock as may be necessary will be sold at public auction at the office of the Company, at the store of Osburn & Shoemaker, on the

The 25th Day of October, 1887,

At the hour of one o'clock p. m. of said day, to pay said delinquent assessment thereon, together with costs of advertising and expenses of sale.

J. S. SHOEMAKER, Secretary.

Reno, Sept. 20, 1887.

ST. ELMO.

CHAS. H. HILL, Proprietor. WM. B. DOUGHERTY, Manager.

RENO, - - - - - - NEVADA

BUSINESS DIRECTORY.

SACRAMENTO:

Golden Eagle Hotel—Corner Seventh and K streets, Sacramento. First-class in every respect. The largest and finest hotel in the city. W. O. (Joe) Bowers, proprietor, successor to Col. McNasser Free bus to and from the hotel.

E. H. Cook & Co.—Cor. 8th and T street Send for one of their price lists—the best guide for purchasing goods that is issued in California.

California State Bank.—President, N. D. Rideout; Vice President, Frederick Cox; Cashier, A. Abbott. Cor. Fourth and J street; does a general banking business.

Reno Evening Gazette

Published every evening except Sunday.

C. S. PREBLE, C. S. YOUNG
PROPRIETORS.

JAS. B. BLOOR, Business Manager.

RATES OF SUBSCRIPTION:

Daily, one year (by mail)..... $6 00
Weekly, one year (by mail)..... 3 00
Daily delivered by carrier to any part of Reno (per week)..... 25

RATES OF ADVERTISING:

Daily, one square for one month..... $2 50
Weekly, one square for one month..... 1 25
The above rates include both legal and Commercial work.

MONDAY.....OCTOBER 10, 1887

SIX-PAGE EDITION.

THE sentiment prevails that our delegation in Congress should accomplish something toward the development of our agricultural interests. All of the U. S. lands within the State should be ceded by the government to the State; the proceeds of such sales, except those of the 2,000,000 acre grant already provided for, to be expended here in external improvements. With a fund thus accumulating, water might be stored in the mountains for use in the dry season. By an expenditure of $10,000, it is estimated that enough water could be stored in one place on Wolf Creek, in Carson valley, to irrigate at least 5,000 acres of land. In other places along the Carson river there might be such storage of water which would irrigate tens of thousands of acres. We mention this locality because the people of Churchill and Douglas counties are clamoring for such development of the productive acreage in that section and in the belief that Senators Jones and Stewart and Congressman Woodburn, by a united and persistent effort, could secure national aid in the furtherance of such a scheme.

THE first District Fair of Ormsby, Storey and Douglas counties ended Saturday, and was an unqualified success throughout. The exhibits of live stock and ranch produce were highly creditable, and made the old '49er realize that the State was good for something else besides its bountiful stores of precious minerals in the mountains. Nevada is awakening from its dormant state, and in a few years its valleys, that are now barren wastes, will be dotted with prosperous farms and happy homes, provided the all-important problem of water is solved. It has been proven beyond the peradventure of doubt by both the State Fair and Carson Fair exhibits, that our soil is exceedingly productive when irrigated. As an instance, Mrs. Stewart, wife of our United States Senator, exhibited at the Carson pavilion 40 Snowflake potatoes that weighed a fraction over 60 pounds. These she raised in her garden this Summer. Other exhibits were equally as creditable.

Let Fairs in the State increase in number until every section is fairly represented. They are productive of much good as well as highly enjoyable.

MANY complaints have reached us from patrons of the GAZETTE that they have not received their papers regularly of late. No one can regret this condition of things more than ourselves. In order to produce our large Fair edition it has been necessary to employ a number of new men, and our presses have been kept running almost continuously night and day. Consequently there has been much confusion in our mailing department. Hereafter we will see to it that our subscribers are faithfully served.

BUSINESS in California is reported to be in an excellent and promising condition in almost all lines of general merchandise. The products of the State have generally realized much higher prices than usual, in some lines the advances being as much as 50 per cent. over last year's figures. The demand for canned fruits has not only exceeded the supply, but also the capacity of the canneries, and packers have in some instances contracted to their full capacity for the season.

BLACK smallpox, a disease that generally proves deplorably disastrous to human life, has broken out in the southern part of Mexico and along the coast. It has already found its way to the little mining town of Tubac, between Nogales and Tuscon, Arizona, where nine cases and one death are reported. Every effort should be put forth to keep the dread disease from spreading over American soil.

THE several overland railroads are not working in harmony. A meeting of all the transcontinental lines will be held in Chicago next Monday. It does not promise to be a love feast. Look out for cut rates again this Fall.

CERTAIN San Francisco authorities are evidently determined that Bob Morrow shall not follow Creighton, McCord and Davis. His bail has been raised from $10,000 to $50,000.

NEWS OF THE DAY.

Emma Abbott Beards the Lion in His Dem.

SHE TALKS IN CHURCH.

A Bloody Long Islander Assassinates a Woman,

AND THEN TAKES POISON.

News Wired from all the World Over.

[PRESS DISPATCHES TO THE GAZETTE.

An Actress and a Minister.

NASHVILLE, Tenn., Oct. 9.—The leading Methodist Episcopal Church of this city was the scene of quite a sensation to-day. Pastor Rev. W. A. Candler delivered a very severe and bitter sermon on the subject of theaters. Miss Emma Abbott, who occupied a seat in the rear of the church, rose and entered a protest, in a short speech, against the general character of the preacher's denunciation. Her appearance showed much suppressed indignation, but her words were very clear and distinct. The matter has created a great sensation and forms the sole topic of conversation this evening. Many of the parishioners and others commend the course of Miss Abbott.

Miss Abbott declared the minister's charges unfounded, and that her life was as free from blame as that of any living woman. In all the operas of the past week to which the ministers referred, there was no impure or improper thought. The great lights of the stage, such as Jenny Lind, Modjeska, Albani and countless others, have been good women, model wives and mothers. She defied anyone to say that aught had ever been said against the fair fame of Emma Abbott. There was considerable applause at the conclusion of her remarks. Before it subsided Candler said he could not answer the lady because she was a lady. During the day, as the affair became known, a great many ladies who had met Miss Abbott socially, called on her and commended her spirited defense of herself and her profession.

A Murderous New Yorker.

LONG ISLAND CITY, N. Y., Oct. 9.—Mrs. Charles Shaufert, of Breslau, while walking on a path across the garden of George Gaeblein, of the same place, yesterday afternoon, was shot and instantly killed by Gaeblein, who was lying in wait for the purpose. He immediately buried the woman's body, having had a grave in readiness. The husband of Mrs. Schaufert came the same way later on, and was shot by Gaeblein, but received only slight wounds in the hands. Gaeblein was arrested. The trouble has been of long standing—was caused by the Shauferts using a path through Gaeblein's property. The murderer was locked up. He subsequently made a confession, saying he had deliberately killed Mrs. Shaufert and had intended to kill her husband. The murderer, while under arrest, swallowed a dose of poison, but not sufficient to cause death, as he has recovered from its effects.

A War-like East Indian.

CALCUTTA, Oct. 10.—Dhuleep Singh has written a letter to the native papers of India, in which he says England has offered him $250,000 in settlement of his claim against the Government, on condition that he would not go to India. He rejected the offer. His arrest at Aden, he says, converted his loyalty to bitter hatred of England, and he has solemnly resolved to devote his life to freeing his country from the British yoke. He declares that he will serve his new sovereign, the Czar, with his life's blood. It is expected the letter will induce the journals published in India vernacular to make a combined attack on British rule.

The Yellow Jack.

WASHINGTON, Oct. 9.—The Marine Hospital Bureau has received a telegram from Deputy Collector Spencer, of Tampa, Florida, of which the following is a copy: "Twenty-six cases in all; questionable as to cause of death of two; the majority of the sick are convalescing. The town is depopulated and very little material left. Doctors disagree as to whether the disease is dengue or yellow fever." Dr. Stoner, Chief of the quarantine division, says if it is dengue there is no cause for alarm nor necessity for rigid quarantine; if doubts exist it is better to act on the side of safety.

"Six Days Shalt Thou Labor."

MADISON, Wis., Oct. 9.—President and Mrs. Cleveland remained in their quarters at the Vilas mansion all day, resting in preparation for the fatigues of another week of journeying. It was expected they would go to church this morning, and the Vilas pew in Episcopal Church was reserved for them, but the heavy, threatening sky and raw, chilly winds, fresh laden with spray from the lakes, the mud in the unpaved streets and clouds of falling leaves from every tree top were forbidding, while grate fires in parlors were very tempting.

Lost at Sea.

SHANGHAI, Oct. 10.—It is believed the British gunboat Wasp, from Singapore, was lost with all hands in the recent typhoon. A steamer and three war ships are searching for traces of the Wasp.

A Steamer Sunk.

VIENNA, Oct. 10.—The Austrian steamer Hapsburg yesterday collided with and sunk a Bavarian steamer on Lake Constance. Many passengers in the cabin were drowned. The exact number is unknown.

Are we Consistent?

LONDON, Oct. 10.—The *Post* commenting on the fisheries dispute says: The main contention of America is, that no nation has the right of jurisdiction over the sea beyond a three-mile limit on the Pacific. America is acting in flat contradiction to any such principle of inter-State commerce or treaty rights. British vessels have been arrested far outside of the limit, and the captains fined and crews imprisoned. In some cases the vessels and cargoes have been forfeited. America's Pacific claims form an excellent counter argument to America's Atlantic claims, and as such will be of great value to Mr. Chamberlain.

The Piedmont Exposition.

ATLANTA, Ga., Oct. 10.—The Piedmont Exposition was formally opened this afternoon. President Collier began the proceedings with a speech, welcoming visitors to Atlanta. Governor Gordon was then introduced by Henry Grady, Vice President of the Fair Association. The Governor's appearance was greeted with a round of applause.

Sixteen Years.

NEW YORK, Oct 10.—The members of the O'Connor family—father, mother and two sons—who were convicted of having robbed and assaulted a young Englishwoman named Mary E. Harwood in their rooms on East 47th street, were to-day sentenced by Judge Cowing to State prison for 16 years.

Fire at Chico.

CHICO, Cal., Oct. 10.—A fire at 10 o'clock this morning destroyed the plow works of Theodore Hamilton and the barn of J. E. Ashire. Hamilton was badly burned. Total loss, $8,000; insured.

TELEGRAPHIC BREVITIES.

—Bar silver, 96.

—Maurice Strokosh, the trainer of Patti, is dead.

The President's train reached Lacrosse, Wis., this afternoon. A salute of 21 guns was fired.

—The Merchants' and Miners' Bank of Iron Mountain closed on Saturday. It is understood the cashier has skipped to Canada with $1,500.

THE OHIO CAMPAIGN.

No Surrender of Captured Rebel Flags."

The GAZETTE is to-day in receipt of a large engraving, 20x30 inches, of Governor J. B. Foraker. Accompanying this is another engraving, 12x14 inches. This represents an American flag. Overlooking the lower part of this are the upper corners of two scrolls which spread out at the bottom. In the opening between the scrolls is the G. A. R. badge. On one of the scrolls is written: "Cincinnati, Washington and Baltimore Railroad Co., Hillsboro, 6, 15, 1887. Governor J. B. Foraker, Columbus, Ohio: The old soldiers of Hillsboro hope you will not give up any captured rebel flags in the State House at Columbus. Intense feeling here among the boys who wore the blue. E. Carson." On the other scroll is written: "Executive Chambers, Columbus, O., E. Carson, Esq., Hillsboro, O.: No rebel flags will be surrendered while I am Governor. J. B. Foraker." Underneath all this is the name of the picture, "No Surrender of Captured Rebel Flags." These engravings now adorn the sanctum of the GAZETTE.

The Palace.

The Palace dry goods house of Morris & Levy comes to the front to-day with a new two column advertisement. The finest and best designs of carpets, as well as a magnificent display of ladies' dress goods, gimps, braids, buttons, gloves of the finest make, cloaks, wraps, sealets and all other articles in elegant profusion. It is enough to make the ladies go into ecstasies just to examine these things. "And then," said one lady, "the prices are *so* reasonable."

The Streets Will be Cleaned.

The following explains itself:

The undersigned, C. G. Bottene, who has heretofore carried on the business of cleaning the streets in Reno, Nevada, and who not long since transferred his said business to L. Ginochio, hereby represents that the said L. Ginochio died October 5, 1887, and that there is now no one to transact and perform said work, and that in view of this fact, the said C. G. Bottene offers and proposes to resume the said business of cleaning the streets of Reno, provided he can obtain sufficient patronage from the citizens of the town.

C. G. BOTTENE.

Reno, Nevada, October 5, 1887.

We, the undersigned, agree to pay unto C. G. Bottene, above named, weekly, the sum set to our respective name (25 cents) for the purpose of and in consideration for the cleaning of the streets and alleys of the town of Reno, connected with and contiguous to the business places and real property of the subscribers hereto:

Reno, Nevada, October 5, 1887.

S. W. Upson,	Chamberlin-Thyes,
1st National Bank,	C. C. Chase,
F. Levy & Bro.,	Matt A. Parrott,
Manning & Jaques,	John Sunderland,
S. Emrich,	I. Fredrick,
Morris Ash,	C. A. Thurston,
M. Nathan,	C. W. Smith,
S. J. Hodgkinson,	J. Hall,
Albert White,	C. D. Hill,
J. J. Nicholson,	Wilson-Humphrey
J. Frazer,	S. Jacobs,
R. Herz,	Thos. Barnett,
R. S. Osburn,	Folsom & Wells,
T. K. Hymers,	Wm. Randrup,
W. O. H. Martin,	Mrs. J. Graff,
Wine House,	Abraham Bros.,
Bank of Nevada,	John Belz,
John A. Stroh,	Louis Della Piazzi,
H. Duwi,	C. M. Fassett,
Lemery & Co.,	W. B. Campbell,
Chas. J. Frisch,	Parry & Fitzgerald,
C. J. Brookins,	Wm. Pinniger,
I. N. Bakeless,	I. M. Painter,
C. R. Upsen,	H. S. Wright,
S. M. Jamison,	O. Hartung,
J. W. Killeen,	R. H. Bartlett,
Morris & Levy,	W. T. Craig,
Lange & Schmitt,	J. J. Becker,
A. Bergman,	N. Hammersmith.

Any person wishing work done in my line will please leave order at Hymers' stable. C. G. BOTTENE.

A Sudden Sensation

Of chilliness invading the backbone, followed by hot flushes and profuse perspiration. We all know these symptoms, if not by experience, from report. What's the best thing on the programme? Quinine? A dangerous remedy, truly. Produces caries of the bones, only affords temporary relief. Is there no substitute? Assuredly, a potent but safe one—Hostetter's Stomach Bitters, a certain, speedy means of expelling from the system every trace of the virus of miasma. Use it promptly, persistently. The result—a cure is certain to follow the use of this beneficient restorative of health. Dyspepsia, liver complaint, nervous ailments, rheumatism and inactivity of the kidneys and bladder, are also among the maladies permanently remedial through the genial aid of this wholesome botanic medicine, recommended by the medical fraternity.

The First of the Season!

DIRECT FROM THE EAST.

Stylish Walking Jackets,
Lovely Ulsters,
Elegant Wraps,

JUST OPENED.

They are simply grand; come and secure first choice.

F. LEVY & BROTHER.

THE WHITE HOUSE,

The Leading Clothiers of Nevada,

Have imported one of the LARGEST STOCKS EVER PURCHASED by any house in the State, consisting of

Fine Clothing, Overcoats, Ulsters and Furnishing Goods.

—A— FULL LINE —of— J. B. Stetson's Fine Hats.

A Full Line of BUCKINGHAM & HECHT'S Boots and Shoes.

—PRICES LOWER THAN EVER.—

For first-class goods and reliable dealing, go to

The WHITE HOUSE,

19 Commercial Row. ma3

Carriage Repository.

THE FAMOUS
Studebaker Wagons,
Carriages and Buggies.

A LARGE ASSORTMENT OF
HARNESS, ROBES AND WHIPS
Kept in Stock.

WARE-ROOMS—Cor. First and Virginia Streets, Reno, Nevada.
See Display in Pavilion. J. T. LONGABAUGH.

J. B. FRANCIS,

SOLE AGENT AND BOTTLER OF THE CELEBRATED

JNO. WIELAND'S LAGER BEER

RENO, -:- -:- NEV.

Boca Brewing Co.,

BOCA, NEVADA COUNTY, CAL.

—Try our celelebrated—

Sierra Lager Beer

Brewed from selected Chevalier Barley and the finest Bohemian Hops of our own importation.

Sunderland's Clothing House

—A FULL LINE OF—
MENS' AND BOYS' CLOTHING
---and---
GENTS' FURNISHING GOODS
—FOR THE—
FALL and WINTER of 1887-88

THE LATEST STYLES AND PATTERNS.

—A COMPLETE AND—
Elegant Assortment
KEPT IN STOCK.
Which will be sold at
THE LOWEST PRICE
THAT FIRST-CLASS GOODS CAN BE SOLD FOR.

Call and Examine Goods and Prices.
JOHN SUNDERLAND,
29-31 VIRGINIA ST. - - - - RENO, NEV.

Nevada Cash Store,
VIRGINIA STREET, RENO, NEV.

HAS JUST RECEIVED A NEW STOCK OF GOODS, WHICH IN
STYLE, QUALITY and PRICE
—HAS NEVER BEEN—
Exhibited in Reno,
CONSISTING OF
Dress Goods, Silks, Satins and Woolen Goods.
Cloaks, Jackets, Crumb Cloths.

CARPETS! CARPETS!
IN EVERY VARIETY.
Brussels, Two-Ply and Three-Ply
—AT PRICES THAT CANNOT BE—
LOWERED IN THE STATE.
Call and examine the Stock. S. EMRICH.

GRAND OPENING!
--IXL--
ONE PRICE CLOTHING STORE.

NEW STORE,
NEW GOODS, NEW PRICES

Goods Sold Strictly for Cash and One Price.

N. B.—ALL GOODS MARKED IN PLAIN FIGURES.

A. BERGMAN,

Commercial Row, RENO, NEVADA, National Bank Building.

WHOLESALE! RETAIL!
New Stock Just Arrived!
And customers will get the benefit of wholesale prices at
M. NATHAN'S.
VIRGINIA STREET, RENO.
NEW GOODS FOR GENTLEMENS' WEAR
For the Fall and Winter of 1887-88.
In every department—Mens', Youth's, Boy's, Children.
A magnificent assortment of new styles in Suits, Lightweight Overcoats and Pantaloons,
AT THE LOWEST PRICES POSSIBLE

Manning & Jaques,
VIRGINIA STREET, RENO, NEVADA,
—(Dealers in)—
Hardware, Stoves, Ranges,
Agricultural Nails, Barb Implements, Rope, Wire,
Paints and Oils.
ALSO PLUMBING AND GAS-FITTING
Manufacturers of all kinds of TINWARE.

All kinds of Job Work promptly and neatly executed at the GAZETTE OFFICE.

Reno Evening Gazette

MONDAY.....OCTOBER 10, 1887

This Afternoon's Stock Board.

690 Ophir, 7¼, 7⅝
300 Mexican, 4 05
600 Gould and Curry, 4 45, 4½
450 Best and Belcher, 6¼, 6
465 Savage, 7½
350 Chollar, 4¾, 4½
100 Potosi, 5¼
500 Hale and Norcross, 3 80
470 Point, 6¼, 7
200 Jacket, 5¼
50 Imperial, 2 40
900 Belcher, 7, 7¼
100 Confidence, 8
300 Sierra Nevada, 4 10, 4 05
100 Utah, 1 65
50 Bullion, 1¾
150 Seg Belcher, 2 35
50 Exchequer, 1 35
6500 Overman, 1¾
200 Justice, 1 30
490 Union, 3 20 3 15
100 Alta, 2 40
50 Silver Hill, 35c
300 Lady Washington, 80c
100 Andes, 1¾
300 Scorpion, 65, 60c
400 Benton, 4¼, 4 20, 4 10
100 P. Sheridan, 10c
500 Pioneer, 25c
200 N. Occidental, 80c
100 Jackson, 60c
100 N. B. Isle, 9
200 Queen, 4 45
100 Con. Pacific, 25c
100 Crocker, 90c
100 Pearless, 1 05
100 Weldon, 85c
40 Crown Point, 7
50 Commonwealth, 2 70
50 Navajo, 1 20
100 Tuscarora, 40c
100 Bodie, 1¾

HOTEL ARRIVALS.

PALACE HOTEL—Wm Monroe; San Francisco; Miss Johnson, New York; M C Bingham, Mrs A K Brown, Beckworth; J H Larison, Quincy; J A Mitchell, Midas; J W Doar, Boca; J G Kelly, San Diego; W Flynn, Cresent; C F Cook, Chas H Baynard, Carson; D D Newman, Sierra Valley; J T Atkins, Reno; Jas McDougall, Virginia; C M Wiley, Eagle Salt Works; Thos Fullen, Montana; Jas Carroll, H Keating, Matoue, N Y.

DEPOT HOTEL—H Merring, Wm Guchee, J S Gregory and wife, Frank Rockwell, San Francisco; J H Nichol, Reno; S Ansboch; Osbourne-Stockwell troupe; Dr F M Bifer, Nevada City; A P Marker, Washoe; J F Hurs, Gold Hill; F M Fellows, Winnemucca; W H Sweeney, Eureka; F C Bronson, Virginia; Fred Dangberg, Hume Yerington and wife, J W Adams, Carson.

LAKE HOUSE—W F Mitchell, San Francisco; C L Hussey; Sacramento; J H Riley, Eureka; Robt M Clarke, Geo L Dies, Carson; Jacob Moler, Winnemucca; J R Withington, Nevada City.

LAFAYETTE HOUSE—E Campbell, Miss Nellie Word, Mrs Amalin, Verdi; George Cooksey, Will Cooksey, ranch.

JOTTINGS.

The famous Studebaker farm wagon, all sizes, at J. T. Longabaugh's, Reno, Nevada.

In meats and butter alone, the price of a daily good sized piece of Aitken's ice will be saved.

Matured Thistle Dew whisky for medicinal purposes, in quantities to suit, at W. Pinniger's drug store.

J. Frazer is cutting some of the finest meat ever hung on a hook. He pays the top price and gets the best.

For the best quality of all kinds of footwear, patronize H. A. Winton, a practical shoemaker, who will guarantee a fit.

J. J. Becker's nice hot lunches are a great convenience to those who reside some distance from their places of business.

Violins, guitars, banjos, violin bows and an extra variety of strings for all three of the above instruments at C. J. Brookins'.

For good wood, a full cord guaranteed, go to Haynes & Algeier. Leave orders at Ruhe's butcher shop and Nelson's cigar store.

Peaches to put up, Our Taste hams, Pickled pig pork, salt salmon, all kinds dried fruit, this year's crop, at E. C. Leadbetter's.

The choicest reading matter to be had in town is being carried by C. A. Thurston. He is also agent for all the leading San Francisco daily papers.

Before paying two prices for clothing that has been out of date for years, examine the mammoth stock being carried by the Abrahams Bros.

All articles of groceries, fruit or vegetables bought at Coffin & Larcombe's are warranted just as represented, and all purchases are promptly delivered.

W. M. Havenor's cash store is keeping pace with the times. His increasing trade proves that people appreciate honest dealing and reasonable prices. He presents all customers who buy one dollar's worth of goods with a chance in the drawing for a fine gold watch.

Perhaps the best known and most reliable tailoring house on the Pacific Coast is that of Anderson & Johnson, of Sacramento. Mr. Johnson will arrive in Reno next week with a selection of the finest samples ever brought to town. They will consist of Fall and Winter goods, and satisfaction is always guaranteed. Those of our people who contemplate decking themselves out with new suits will do well to await the arrival of Mr. Johnson. His prices are in keeping with the times, and will satisfy all. tf

Off for a Hunt.

Arthur Donnelly, James Conroy and —— Smith started this morning on a hunting expedition. They shipped to Glendale a gunning skiff and are provided with every article needed for the annihilation of ducks and geese. These three gentlemen are all experienced nimrods, and a glut in the fowl market will no doubt be the result of their incursion. We have been promised a brace of canvas backs.

A Green Stamp.

Our Postmaster General Vilas has changed the complexion of the two-cent postage stamp. It has been red all these past days till lately, and now we have them the old green, identical to the old three-centers. "Perhaps," remarked one of our old citizens, "President Cleveland has made this move to catch the Irish vote. Who knows?"

BREVITIES.

Local and General News.

Judge Fitzgerald is holding Court at Winnemucca.

The body of a woman was found las Wednesday about two miles south of Keeler.

Apples from Pahranagat Valley are arriving in Belmont, Nye county, by the wagon load.

Five carloads of cattle consigned to Grayson, Owen & Co., Oakland, passed through Reno this afternoon from Humboldt county.

The 40 stamp mill at No. 7 tunnel of the Sierra Buttes, Sierra City, was burned on Wednesday morning.

Before leaving Reno, Jesse Harris, of Fort Collins, Col., purchased M. Gulling's fine large Holstein bull. The price paid is said to have been $400.

Frank Wilds, who has been a messenger for the Con. Virginia Mining Company for the past six years, died in Virginia last Friday of pneumonia.

Jay Gould is represented as saying that "the Mackay telegraph lines were for sale a short time ago, but I do not know whether they now are or not."

D. H. Jackson has recently sold to a Denver and Chicago syndicate the Bunker Hill and Dwarf mines, situated at Galena, in Battle Mountain Mining District.

The water keeps gaining in the Carson river. The Rock Point mill is now running 15 stamps part of the time, and the Douglas mill is running three-fourth of its pans.

Thacker, an old resident of Carson Valley, was accidentally killed at Lake City, Cal., by falling from the end of a wagon. He fell on the back of his head and fractured his skull.

Hon. W. H. A. Pike went west yesterday with eight carloads of prime beef cattle consigned to Leland Stanford, Vina, Cal. These cattle were raised on Mr. Pike's ranch at Stillwater, Churchill county.

PERSONAL.

C. M. Willey, of the Eagle Salt Works, is in Reno.

Dr. S. A. Chapman went to the Comstock yesterday.

Mrs. Dr. Huntington, of Sacramento, is visiting Mrs. Dr. Thoma.

W. H. Johnson, the dry goods man, returned to Virginia yesterday.

Ex-Governor Adams was in town this morning, shaking hands with friends.

Dave Newman, a well-known Sierra Valley rancher, was in town yesterday.

State Senator Sharon passed through to Virginia on yesterday morning's train.

General Superintendent Fillmore and three other prominent officials, of the Central Pacific, passed through Reno yesterday afternoon on a special, bound for Salt Lake.

Miss May Knox, a compositor on the GAZETTE, left yesterday morning for California, to be absent a month. Miss Knox has worked long and faithfully at the case, and is well entitled to her holiday.

Jack Best Among the Puritans.

Jack Best, one of the locators of the Best and Belcher mine, Virginia City, is now living at his old home at Carpenter, Connecticut. He is somewhat reduced in circumstances, broken down in spirits and in morals. He is quite dissipated, and only a few months ago, before leaving home, a GAZETTE employer says he paid $15 to get him out of the "lock-up," where he was placed for not paying a small board till. The informant says Jack parades on every occasion all the peculiar characteristics of a frontiersman, and is a character extensively commented upon among the Puritans through the "nutmeg" State.

Interesting Religious Services.

Very interesting religious services have been held during the past week in the Baptist Church by Rev. Chubbuck and wife, and will be continued this week in the Methodist Church. The reverend gentleman preached a very interesting sermon to a large congregation in the Baptist Church yesterday morning, and in the evening the Methodist Church was crowded to its utmost capacity, with a deeply interested audience. A large number arose for prayer, and an after-meeting was attended by a number of prominent citizens, who presented themselves as seekers. Mr. Chubbuck was converted from the life of a drunkard about 13 years ago, and this evening he will relate his experience. One of the most interesting features of the service is the singing by Mr. and Mrs. Chubbuck. Go and hear them.

Well Posted.

"What's a foolkiller, ma?" asked little Johnny.

"Go and ask your father, my dear," she replied with a sneering intonation; "he knows everything."

"A foolkiller, my boy," returned old Brown, glancing slyly under his paper at his wife, "is a little thing called a cigarette."

The State Land Office.

During the week ending Oct. 7th there were filed 40 applications for State land, covering 19,417.61 acres. The cash receipts were as follows: First payments on applications, $4,854 45; payments on contracts, $126 78; interest payments on contracts, $177 65. Total, $5,158 88.

A False Report.

The Lyon County *Times* says: The report being circulated that all the hay in Mason Valley has been sold at the rate of $4 50 per ton is untrue. The fact is that not to exceed one-tenth of the crop has yet been disposed of and almost any quantity can now be had at $4 per ton. Sol Noel and others are authority for this statement and say the report is being circulated in order to injure their prospects by keeping buyers out of the valley.

RENO PUBLIC SCHOOLS.

Detailed Report of the Reno Public School for the Month of September, Showing the Number of Scholars, Percentage and Average Attendance, Number Neither Absent nor Tardy, Etc.

Department.	Teachers.	No. Boys Enrolled	No. Girls Enrolled	Total No Enrolled	Average Belong'g.	Average Daily A.	Per cent. of At	Neither tar or ab	Total No days at	Total No days ab	No. Visitors
High School	Frances A. Farmer	11	8	19	18	18	96	6	642	15	15
High School	Mrs. Mary S. Doten	8	12	20	19	18	95	5	536	8	8
First Grammar	Miss S. A. Harris	20	20	40	36	35	97	18	722	41	41
Second Grammar	Mrs. E. J. Knowlton	16	24	40	36	35	97	18	728	13	13
First Intermid.	Mrs. H. M. Atwood	20	22	42	40	38	95	17	767	39	39
Second Intermid.	Miss Flora Northrop	18	23	41	40	38	95	15	1014	14	14
Third Intermid.	Miss Rosa Miller	23	22	45	42	40	95	19	1014	56	56
Third Intermid.	Miss Ada F. Lackey	18	23	41	40	38	95	17	767	39	39
First Primary	Miss M. Mollstosh	20	23	43	41	39	95	19	715	56	56
Second Primary	Miss Lizzie Unruh	16	16	32	30	28	93	12	623	25	25
South Side	Miss L. F. Grippen	27	26	53	45	42	93	19	817	27	27
Totals		239	220	459	432	415	96	243	8396	280	280

ORVIS RING, Principal.

ROLL OF HONOR.

High School, Senior and Middle Classes—Grace Ward, 100; May Wheeler, 100; Carrie McIntosh, 100; Clara Taylor, 98; Grace McIntosh, 99; Lizzie Williams, 99; Charles Coffin, 99; Nellie Hymers, 99; Jennie Lachman, 98; George Bates, 99; Bertie Sessions, 97; Mamie Nowattney, 97; Lida Savage, 97; Lizzie Kincaid, 97; Etta Hollingsworth, 98; Edna Mason; 99; Pearle Steele, 97; Bessie Calendar, 99; Jennie McFarlin, 99; Flora Mallory, 99; Ben Lee, 95; Gertie McIntosh, 95; James McKenna, 96; Iva Simpson, 99; Clara Richardson, 95; Katie Harrison, 96. FRANCES A. FARMER, Teacher.

High School, Junior Class—Bessie Doten, 99 7-9; Carrie Morrill, 99; Josie, Rhodes, 98; Agnes Bell, 98; Nellie Little, 98; Willie Sharp, 98; Jennie Atwood, 98; Maud Bates, 97⅔; Nona Seaton, 97; Beryl Budden, 97; Grace Haydon, 96⅔; Cora Shaff, 96; Mabel Nash, 96; Alice Cunningham, 95 5-9; Susie Elliott, 95; Bertie Ward, 95; Bertie Cunningham, 95; Minnie Kinkead, 95; Charles Donahue, 95; May Ede, 95; Lemmie Osburn, 95; Fred Lutz, 95; Leon Bong, 95.

MARY S. DOTEN, Teacher.

First Grammar—Mabel Stanaway, 99½; Josie Blum, 99½; Mamie Bell, 99; Katie McKarty, 99; Julia McKarty, 99; Allie Simpson, 99; Lottie Armstrong, 99; Mamie Lane, 99; Gertie Hollingsworth, 99; Lulu Blum, 98½; Mary McFarlin, 98½; Mary Steele, 98½; Estella Jose, 98½; Addie Boyd, 98½; Sadie Savage, 98; Kittie Elliott, 98; May Irwin, 98; Orvis Tredway, 98; Ida Jose, 97; Nellie Chapman, 97; Paul McCormack, 97; Charles Browne, 96½; Mary Hammersmith, 96; Florence Hart, 96; Gertie Kline, 96; Louis Pritchett, 96; Lizzie Hogan, 96; Nancy Laughton, 96.

S. A. HARRIS, Teacher.

Second Grammar—Maud Wheeler, 98; Annie Beck, 98; Sammie Doten, 98; Harry Legraves, 97; Fred Watts, 97; Belle Little, 97; Louisa Frey, 97; Belle Langan, 97; Laura Smith, 97; Nellie Haynes, 97; Katie Laughton, 97; Leonard Ede, 97; John Shaver, 96; Olive Tuttle, 96; May Payne, 96; Daisy Remington, 96; Allie Gould, 96; Charles Loder, 95; Charles Becker, 95; Hattie Ridenour, 95; Birdie Mead, 95; Ida Dawlton, 95.

MRS. E. J. KNOWLTON, Teacher.

First Intermediate—Annie Robb, Etta McNees, Frankie Henderson, Joseph Johnson, Willie Robertson.

HELEN M. ATWOOD, Teacher.

Second Intermediate—Mamie Chism, 96; Alfred Doten, 95.

FLORA NORTHROP, Teacher.

Third Intermediate — Rosa Miller, Lonie Julien, Effie Julien, Rosie Becker, Irene Miller, Lulu Garcia, Lotie Moe, Willie Bracken, Cora McFarlin, Edna Williams, Clara Graff, Clara Hoffman, Katie Merklinger, Katie Kline, William Luke, Carrie Lutz, Jessie Moe, Delle Boyd, Mamie Butterfield, Maud Nash. ADA F. LACKEY, Teacher.

First Primary—Nellie Barrett, Gertie Buncell, Annie Dalton, Georgie Graff, Irene Ede, Johnnie Fulton, Guy Flint, Addie Quinn, Lena Bradshaw, Harold Havenor, Mamie Barrett, Robert Bracken, Eddie Leeper, Clevie Leadbetter.

MARGARET E. MCINTOSH, Teacher.

Second Primary—Elden McNeese, Arthur Higgins, Andy Otterson, Georgie Getenbach, Frans Peterson, Josie Mosier, John Chirani, Sadie Seaton, Minnie Hutchinson, Mertie Gallagher, Walter Mulcahy, Hallie Updike, Minnie Quinn.

LIZZIE UNRUH, Teacher.

Mixed Grade—Elmyra Panno, 98; Hattie Moore, 97; Cora Johnson, 98; Eleanor Miller, 97; Josiah Wilson, 97; George Feine, 96½; Lena Fairbanks, 96; Leo Remington, 96; Rose Marsh, 95; Bertie Bender, 95; James Caine, 95; Bessie Webster, 95; Auburn Campbell, 95; Garfield Edwards, 95; Davy Nathan, 95; Harry Nathan, 95; Willie Mundell, 95; Eva Beemer, 95; Robert Small, 95; Charlie Erwin, 95.

EMILY CUTTING, Teacher.

South Side School—Eva Kiely, Davy Ward, David Reilly, George Litch, Bessie Higgins, Cordelia Pritchett.

FRANK L. GRIPPEN, Teacher.

Beautiful Homes.

The handsome residence of Dr. Bergstein on the Powning Addition is fast approaching completion. Painters are embellishing the exterior with colors both durable and attractive This structure will soon be a fitting companion for Mr. Phillips' elegant residence recently finished. These gentlemen can indeed enjoy that for which the poet Swift sighs:

"I've often wished that I had clear,
For life, six hundred pounds a year,
A handsome house to lodge a friend,
A river at my garden's end,
A terrace walk and half a wood
Of land, set out to plant a wood."

Make No Mistake.

By dispelling the symptoms so often mistaken for consumption, SANTA ABIE has brought gladness to many a household. By its prompt use for breaking up the cold that too often develops into that fatal disease, thousands can be saved from an untimely grave. You make no mistake by keeping a bottle of this pleasant remedy in your house. CALIFORNIA-CATARRH-CURE is equally effective in eradicating all traces of Nasal Catarrh. Both of these wonderful California remedies are sold and warranted by Osburn & Shoemaker, wholesale and retail agents. $1.00 a package, 3 for $2 50.

A STAMP THIEF

Makes a Dash for Liberty and is Stopped by a Pistol Shot.

A man giving his name as Charles H. Hawkins was arrested last Saturday by Deputy Constable Thrall for stealing internal revenue stamps from J. G. Becker's brewery. During the temporary absence of the barkeeper, Hawkins went to the desk and purloined stamps to the value of $18. As soon as the loss was discovered the officers were notified. The thief was traced to the Washoe brewery, where he tried to sell the stamps. He was finally captured with the stolen property in his possession. While in Justice Young's court, where a charge of larceny was entered against him, he made a break for liberty. He dashed up Front street at a 2:40 gait. Constable Thrall gave chase, but his foot slipped on the sidewalk and he fell against an awning post, severely bruising his cheek. When he recovered his equilibrium Hawkins was fifty yards away, and, as he refused to stop, Thrall fired a shot over his head. At this stage of the proceedings, Hawkins paused in his flight, capitulated, and was lodged in the bastile without further ado.

Gold Hill Bank Troubles.

The case of Ross vs. Bank of Gold Hill came off in the District Court this morning, judgment was given for plaintiff and ordered that R. Mercer pay $9,000 into Court, C. C. Stevenson, $1,000 and W. H. Blauvelt, $4,500. A stay of proceedings granted for 10 days.—*Virginia Report.*

Merit Will Tell.

Was never better demonstrated than when "Fryer's Abietene Remedies" were awarded diplomas at the late California State Fair at Sacramento and at the Mechanics Institute at San Francisco. W. Pinniger is agent for these celebrated "Abietine Remedies" and he offers to return your money if they do not give satisfaction. In buying, be sure the fac-simile signature of D. F. Fryer is on each, as none are genuine without it.

Portraits, Portraits.

Have you a portrait painted in oil, pastel crayon, etc.? All styles and sizes made; artistic workmanship. Prizes have been awarded me at the San Francisco, Stockton, Cal., and Nevada State Fairs. Call and see samples. Studio over Sunderland's store, Virginia street, Reno. Lessons given.

J. B. MONACO, Artist.

The Perfection.

Of the age in the medical line is the liquid fruit remedy, Syrup of Figs, manufactured only by the California Fig Syrup Co., San Francisco, Cal. It is agreeable to the taste, acceptable to the stomach, harmless in its nature, painless yet prompt and through in its action. For sale by Wm. Pinniger, Reno, Nevada.

Lumber Again Advanced.

Price of common lumber from this date $17 per M.

RENO LUMBER YARD.

October, 3, 1887.

TARRANT'S SELTZER APERIENT

Invaluable for Ladies and Children.

You'll find it good to regulate
The organs of both small and great;
It checks Sick Headache, and the woe
That sad Dyspeptics ever know.
In TARRANT'S SELTZER people find
A remedy and treat combined.

DR. FLINT'S HEART REMEDY

Heart disease is developed by modern civilization, and is increasing to an alarming extent. Let him who suspects the existence of this cause of sudden death take this remedy at once—it will cure you. $1.50. Descriptive treatise with each bottle or mailed free.

HAMBURG FIGS.

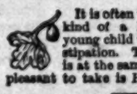

It is often very difficult to tell what kind of a laxative to give a very young child who is suffering from constipation. The only medicine which is at the same time perfectly safe and pleasant to take is Hamburg Figs. 25 cents.

These Remedies are for sale by all Druggists.

J. J. MACK & CO., Propr's,

SAN FRANCISCO, CAL.

YOUR CATARRH Can be Cured.

THE

Carbolic Smoke Ball

IS INFALLIBLE!

Ask Your Druggist For It!

ASTHMA Relieved in Five Minutes.

HAY FEVER, Cure Guaranteed if taken in time.

DEAFNESS Cured in Three to Six Months

Diptheria, Croup, Neuralgia, Headache, Sore Throat

SPEEDILY CURED.

Invaluable Remedy

Patented April, 1886.

SENT BY MAIL.

Price of Treatment, $2.00 (Smoke Ball, $1.00; Debilitator, for Internal Use, $1.00).

CARBOLIC SMOKE BALL CO.

652 Market St., San Francisco, Cal.

Beware of Hurtful Imitations.

JACOB ZECH

THE WELL-KNOWN PIANO TUNER, of San Francisco, has arrived in Nevada, and will be in Reno about the 24th of October.

Orders left with Richard Hers, the jeweler, will receive prompt attention.

Mr. Zech is now connected with the Mathias Gray Co. in San Francisco, and is the only authorized and recognized tuner for the great piano manufactory of Steinway & Sons, New York, and will visit the State of Nevada twice a year, as before. oct6-1m

OSBURN —AND— SHOEMAKER,

Family Druggists,

AND DEALERS IN

Paints, Oils and Glass, Etc.

COMMERCIAL ROW, RENO, NEV.

OSBURN & SHOEMAKER.

ROYAL BAKING POWDER

Absolutely Pure.

This powder never varies. A marvel of purity, strength and wholesomeness. More economical than the ordinary kinds and cannot be sold in competition with the multitude of low test, short weight alum or phosphate powders. Sold only in cans. ROYAL BAKING POWDER CO., 106 Wall St., N. Y.

LIFE RENEWER!

Attention is directed to the respectfully above engraving of DR. PIERCE'S GALVANIC CHAIN BELT. This Belt is one of the greatest Electro-medical appliances of the age, and being ENTIRELY NEW (pat. allowed August 26, 1887), contains vast improvements over all other belts. It is the only one made IN WHICH THE BATTERIES CAN BE WORN NEXT TO THE BODY. Guaranteed the most powerful, durable and perfect Chain Battery in the world, or money refunded. This new Belt and also Dr. Pierce's famous HIGH TENSION ELECTRO-MAGNETIC BELT will positively cure Nervous Debility, Pain in the back, Rheumatism, Dyspepsia, diseases of the Kidneys and Bladder, Weakness of the Sexual organs, etc. ELECTRIC SUSPENSORY FOR MEN FREE WITH ALL BELTS, Special appliances with Ladies' Belts.

CAUTION—Beware of inferior goods, sold at exorbitant prices by traveling agents.

Our new pamphlet No 2 contains full particulars of Dr. Pierce's Belts. Write for it.

For RUPTURE, send for pamphlet No. 1 and supplement of "SOLID FACTS," showing cures effected in every State in the Union by "Dr. Pierce's Patent Magnetic Elastic truss." Address

Magnetic Elastic Truss Co.,

704 SACRAMENTO STREET, San Francisco, Cal., or 304 NORTH SIXTH ST., St. Louis, Mo., also for sale by J. H. WIDBER, Druggist, corner Third and Market Sts., San Francisdo. sept21-oct1

W. M. BOARDMAN,

ATTORNEY-AT-LAW.

Office at Court-house. ap5

DR. M. A. GREENLAW,

DENTIST.

ROOMS OVER THE "JOURNAL" OFFICE. Nitrous oxide gas administered for painless extraction of teeth. All work skillfully performed and satisfaction guaranteed.

Office hours from 9 a. m. until 5 p. m. je6

MRS. ANNA GEISS,

MIDWIFE,

Who thoroughly understands midwifery in all its branches, having her diploma from Alsace and Lorine, Germany. Parties desiring her services can find her at the Pyramid Hotel, Reno, Nevada. my6t

NEEDHAM'S Furniture Store,

Virginia St., Near the Bridge,

RENO - - NEVADA.

Goods Supplied at Sacramento Prices.

S. JACOBS,

-:-Reno's Only Tailor,-:-

VIRGINIA STREET,

Has Just Received a Large and Complete Stock of

Fall and Winter Suitings,

Furnishing Goods, Hats,

Trunks, Valises, Etc.

—AT—

Prices Within the Reach of All.

PALACE DRY GOODS HOUSE.

The Palace Dry Goods House

The PALACE

DRY GOODS AND CARPET HOUSE

Virginia Street, Next to Postoffice, Reno, Nev.

Where the largest stock is kept, the finest assortment is to be seen, and prices are the lowest, there make your purchases.

AT THE

Palace Dry Goods and Carpet House

You will find the largest, finest and most carefully selected stock of

BLACK DRESS GOODS

SUCH AS

Silk Warp Henriettas, Drap d'Almas, Imperial Serges, Sicilian Cloths, Melrose Cloth, Armures, Etc.,

AT VERY REASONABLE PRICES

AT THE

Palace Dry Goods and Carpet House

The trimming department is well stocked with

Gimps, Buttons, Braids, Ornaments

And dress trimmings of every description.

AT THE

Palace Dry Goods and Carpet House

——The stock of——

Blankets, Comforters and Domestics

Is complete and sold at popular prices.

AT THE

Palace Dry Goods and Carpet House

Novelties in fine

Collars and Cuffs, Handkerchiefs, Ribbons, Ruchings

Are shown in large varieties and new ones are being received as soon as they appear in the market.

THE

Palace Dry Goods and Carpet House

Is headquarters for

FINE CLOAKS, WRAPS and SEALET GARMENTS.

Mail Orders Receive Prompt and Careful Attention.

Palace Dry Goods and Carpet House

JAS. A. CLAYTON.

SANTA CLARA VALLEY,

California.

LAND AND RESIDENCES.

James A. Clayton,

Real Estate Agent.

$10000. 20 ACRES, on McLaughlin Avenue; fine drive; nicely located for an orchard or for a subdivision; only 1¼ miles from town; sediment soil from Coyote Creek; no house, etc.

$7000. 8.51 ACRES, on Bird Ranch, adjoining city limits; finest sediment soil, either for fruit or vegetables that can be found; adjoining orchards pay from $150 to $500 per acre annually, according to care; this place set out in prunes two years old and peaches that will bear the coming year; small house, barn and wind mill and well.

$1500 PER ACRE, on Lincoln Avenue, about 20 blocks from center of city; 5.84 acres at $1,500 per acre; lays on two streets; very choicest land in this country.

$7000. 55 ACRES on Twelfth Street, just outside the city limits; all in orchard; paying well; located on three streets; thickly settled neighborhood; small house, barns, flowing artesian water.

$10000. FINE RESIDENCE. 6½ acres, on Hicks Avenue, one of the principal drives in the Willows, our fashionable suburbs; cottage house, well built, all modern conveniences, water all through house and barn; fine garden; land in Cherry and peach orchard that pays good.

$20000. 55 ACRES of very fine land, in a neighborhood generally known as excelling adjoining districts in richness of soil. 30 acres in bearing orchard; choice varieties of cherries, peaches and prunes. The peaches this year brought 2and 2½ cents, while 1½ was generally paid. Only six miles from San Jose and only one mile om R. R. Station on main County road.

$20000 THE 30 ACRES adjoining the above, in fruit and vine, which will bear $2,500 next year, the second year in bearing. Good buildings and other improvements will make, with the above place, an unsurpassed farm.

$15000. 10 ACRES, in the very center of the town of Santa Clara; can be cut up in several hundred lots, which can be retailed at a large profit; bounded by unsurpassed drives.

$30000. 25 ACRES, all set in prunes, and profitable orchard. Nice cottage house and garden; improvements; beautiful situation on the Meridan road; one mile from town.

$50000. 750 ACRES of very fine land, near Mt. View, about twelve miles northwest of San Jose. Something seldom offered in this County. Ranch buildings, etc., all complete.

$300 PER ACRE. 80 acres, near San Jose, in Berryessa District, only three miles from town. Rich sediment soil, from Penitencia Creek; will raise anything that grows, including mortgages. Splendid orchards surrounding place.

$250 PER ACRE. 35 acres on Alviso road, four miles north of town. Light sandy loam, capable of raising berries, fruits or vines; adjoining Licks mill; can obtain an artesian flowing well anywhere on ranch; quite cheap.

$40000. 200 ACRES on Solis' Rancho; 80 acres in vineyard, bearing next year; plenty of water; good buildings; all fenced; in Warm Belt; soil is of variety good for orchard or vineyard; about six miles from Gilroy; well-known as the Barber & Hague Vineyard.

$28000. 80 ACRES in Warm Belt, about four miles from Los Gatos, and two miles from the celebrated Saratoga Springs. One of the finest sites overlooking San Jose and Santa Clara Valley. Grand oaks, springs, rolling hills. Set to prunes, peaches, apricots, etc. Running water.

$100 PER ACRE. 410 acres on Mt. Hamilton road, about six miles from San Jose, in Eastern Warm Belt. Fine tract for sub-division. Will realize double the price asked.

$13000. 30 ACRES in Western Warm Belt; in vineyard, (17 acres) choicest European varieties; in orchard, (12 acres) in peaches, prunes and apricots. House, barns, winery, and Cooperage windmills and tanks. Pays big income. Only one-half mile to district school. Beautiful view.

$3200. 17 ACRES, one mile east of celebrated Azule Seltzer Springs. 5 acres in bearing vines; 4 acres in orchard. 7 rooms and bath; out-buildings good; 3 large springs and running water.

$12500. 60 ACRES on Mt. View and Saratoga road, about 8 miles from San Jose. 2200 fruit trees; 40 acres in 3 year old vines; a very cheap place.

Suburban Homes Around San Jose.

$16000. 20 ACRES in bearing orchard only one mile from city limits. Fine house and improvements in fashionable district.

$10000. 2 ACRES of land with large, well-built improvements; fine garden and grounds on line of street-cars. An opportunity to procure a nice residence already complete without much trouble.

BUILDINGS and building sites in a town that affords educational and business opportunities not equaled by any interior town in the State.

JAS. A. CLAYTON, SAN JOSE, CAL.,

—or—

PREBLE & YOUNG, RENO, NEVADA.

FIGHT FOR LIFE.

A Thrilling Story of Winter Life in Dakota.

At the time of which I write I was a settler in Dakota, north of the Northern Pacific road. One day in December I went to a neighboring town to transact some business in connection with my farm.

At two o'clock I started off for my fifteen miles' drive due north. Every thing went well at first—the team jogged along at a good pace, knowing that they were going home, and I hardly noticed that the wind had lulled until I saw a heavy bank of clouds ahead of me. I felt sure that this indicated a change in the weather and made up my mind to get home as quickly as possible.

The horses responded to my call in a cheerful manner, and rattled along at a good pace. I suddenly remembered that I had brought no overcoat or rugs with me, and had even neglected to bring my gloves. The clouds in the north suddenly began to rise and grow blacker and blacker, and a cool wind came sweeping down. In a few minutes the whole sky was overcast with dense clouds, and a fine dusty snow was soon filling the atmosphere and sifting into every part of my clothing. I was convinced that this was a "blizzard," and from its appearance it promised to be one of the worst kind. Every minute the sky got darker and the wind blew fiercer, and every moment the cold increased and the blinding snow came thicker. I was now thoroughly aroused to my danger. I knew that if I did not reach some house in a short time that I should be lost on the prairie, and probably freeze to death. I could not locate my exact position from memory, and to see was impossible, as in the blinding snow I could barely find the track before me. I reckoned that at the rate I was traveling I must have come ten miles out of the fifteen, and I knew there was no chance of being able to reach home that night, for even if the team could have kept the track I should have frozen in the wagon.

The wind was now howling and shrieking like a thousand demons, and every demon voice in that fearful wind seemed to scream out for the possession of my little lost self.

The terror of my position seemed to make me even colder, and as I sat shivering and shaking in the storm I remembered that a new danger had arisen, for the next feeling would be a sense of calmness and repose, indicating sleep, and before it was everlastingly too late I made up my mind to get out of the wagon and try to walk by the side and lead the horses, so as to keep myself awake. But another danger now arose; the snow was drifting into every little hollow and piling against every little ridge. The horses were quite blinded by the storm, and refused to go ahead. They turned around with their tails to the wind, and tried to run with the storm. My fingers were numbed by the most fearful pain I had ever experienced, and my ears were stinging with the frost.

There was no time to be lost. Seizing hold of the horses' heads I held them while trying to remember about what part I was in. The extreme peril of my position seemed to quicken my faculties, and I judged that I must not be far from a certain haystack that I had seen in a slight hollow and drove past in the morning. As the darkness of the night had not quite set in, I thought I could perhaps manage to discover that haystack, and then I could pull out enough hay to cover myself, or perhaps creep into the stack itself. It was a last desperate effort, and I made up my mind to try it.

By carefully leading the horses along the ridge, I tried to note every little hollow on the left hand side. For a long time I discovered nothing to reward me for my effort, and the night was fast coming on, while the cold grew more intense and the wind howled fiercer than ever. Suddenly I thought I noticed a slight lull in the elements, as though something had broken the force of the wind for the moment, which could only be caused by some building or hay-stack. I immediately led the team to what I hoped was the hay-stack, and was delighted to find that I soon ran full tilt up against the very thing I was looking for.

By dint of very great effort I managed to unhitch the horses and let them run loose. I thought it was only fair to give them their full liberty and let them run home if they could find the way.

And now the main trouble arose. I found I could not pull out enough hay to make a covering for myself, and my hands were becoming so benumbed that I was hardly able to do anything. By this time the darkness of night had set in, and to the other terrors was added the certainty that I must soon succumb to the fatal drowsy feeling that was stealing over me. I wanted to get on the lee side of the stack and lie down out of the wind and sleet. It was by a most determined effort that I roused myself and strove to think how I could save my life. Again the exigency of the danger seemed to sharpen my wits, and I saw that my sole chance lay in setting fire to the stack and warming myself by its flames.

My fingers were so benumbed and painful that I could with difficulty find my matches. There were only a few in the box, I discovered, and the danger of not being able to get a light in such a furious wind made me more nervous than ever. I knew that I must set it afire from the leeward side or the fire would not last long, for if it had the wind to fan it there would be no chance of its continuing till morning, so I tried to light it from the sheltered side. I first of all pulled out enough hay to make a little pile, and then I carefully struck a match by rubbing it on my trousers. Fortunately the first one was enough, and I soon was surrounded by a nice blaze. The flames increased rapidly, and I thought the whole stack would soon be consumed, but luckily the snow that had collected on the sides and the top melted as the fire approached them, and in this way partly subdued the rapid spread.

In about a quarter of an hour I felt thoroughly warmed through and through, except my feet and hands.

NERVOUS, DEBILITATED SUFFERERS from early indiscretions, excesses, etc., I will send you Free a Treatise on the cause and cure of Nervous Debility, Lost Manhood, Loss of Memory, that will save you from insanity and early death. Address in confidence.
DR. F. BRILL, New Haven, Conn.

THISTLE DEW WHISKY.

PATRONIZE DIRECT IMPORTATION

Demand Increasing Daily and Our Importations are Continually Arriving.

THISTLE DEW WHISKEY TRADE MARK

HENRY W. SMITH & CO'S

CELEBRATED

KENTUCKY

THISTLE DEW

WHISKEY.

HENRY W. SMITH & CO.

DISTILLERS,

Kenton County, 6th Dist. Kentucky.

OFFICE:

252 & 254 West Third St.

CINCINNATI.

The above well-known brand has been analyzed by the most prominent chemists and pronounced by all to be

Free from any Adulteration

—AND—

HIGHLY RECOMMENDED

By the Medical Faculty for medicinal and family purposes. Orders in wholesale taken to be shipped direct from the distillery.

FOR SALE WHOLESALE & RETAIL

—BY—

W. O. H. MARTIN,

Sole Agent for Reno, Washoe County, Nevada, and Lassen and Modoc Counties, California. oct28

WM. H. TAYLOR, President, R. S. MOORE, Superintendent.

RISDON IRON AND LOCOMOTIVE WORKS

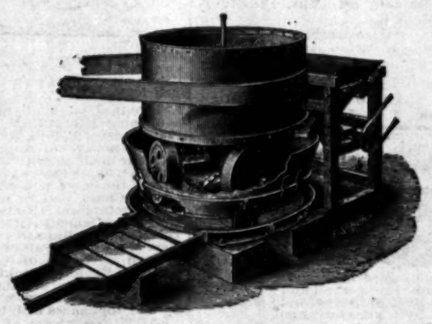

S. E. Corner HOWARD and BEALE, San Francisco.

—Manufacturers of all kinds of—

Mining and Milling Machinery, Engines, Boilers,

SHEET IRON WATER PIPE, for Mining and Irrigating Purposes.

Also Saw-mill Machinery.

Sole Agents for the Pacific Coast of Bryan's Roller Quartz-mill.—Cheapest and Most Perfect mill made.

Exclusive Agents for Pacific Coast of

Heine Patent Safety Boiler, Macbeth Steele Pulley and Fox's Corrugated Furnaces.

Full descriptive circulars of any of the above sent on application. feb24

FIRST NATIONAL BANK.

RENO, NEVADA.

Capital paid in, $100,000; Surplus fund, $35,000.

COLLECTIONS CAREFULLY MADE AND PROMPTLY ACCOUNTED FOR.

Accounts of Merchants, Banks, Bankers and Individuals Solicited

OFFICERS:

D. A. BENDER, President; G. W. MAPES, Vice-Pres't; C. T. BENDER, Cashier; GEORGE H. TAYLOR, Assistant Cashier.

BOARD OF DIRECTORS:

W. O. H. MARTIN, A. H. MANNING, GEO. W. MAPES, D. A. BENDER, and C. T. BENDER; (other stockholders, ALLEN A. CURTIS, JOHN A. PAXTON.)

JOSEPH FREDERICKS & CO

Full Line of Carpets,

HOUSE & OFFICE FURNITURE, CURTAINS, PORTIERES

Poles, Rugs, Mats and Oil Cloths.

Upholstery Goods of All Kinds. Particular attention is called to the

NATIONAL FOLDING BED

We are the SOLE AGENTS on this coast for this celebrated folding bed They are the cheapest in the market, ranging from $20 to $250. Call and see them.

649, 651 Market St. OPPOSITE KEARNEY San Francisco, California

JACOB ZECH

THE WELL-KNOWN PIANO TUNER, of San Francisco, has arrived in Nevada, and will be in Reno about the 20th of October.

Orders left with Richard Herz, the jeweler, will receive prompt attention.

Mr. Zech is now connected with the Mathias Gray Co. in San Francisco, and is the only authorized and recognized tuner for the great piano manufactory of Steinway & Sons, New York, and will visit the State of Nevada twice a year, as before. oct4-1m

SAMUEL JELLY

—JEWELER.—

Sacramento - Cal

Orders by Mail or Express are especially Solicited.

Address P. O. Box No. 217

LUMBER.

LUMBER.

BUILDING MATERIAL and MILL WORK of all Kinds. Planing Mill connected with yard.

RENO LUMBER YARD.

Cor. 3d and Ralston Streets, Reno, Nevada.

ma6

H. C. DAVIS,

Wholesale and Retail Dealer in

Lumber and Building Material of Every Description.

—General Agent for—

PLEASANT VALLEY COAL

For RENO, CARSON, GOLD HILL and VIRGINIA CITY.

Coal laid down in Reno in carload lots at $12 per ton.

Common rough lumber at $15 per thousand at yards in Reno, and $12 per thousand from the Essex mill.

For further particulars apply to Davis' Lumber Yard Office. oct6tf

PACIFIC LUMBER & WOOD CO

POSTOFFICE ADDRESS, TRUCKEE, CAL.

LOCATION OF MILL, CLINTON, CAL.

M. E. BURCKHALTER.....PRESIDENT

FRED A. TAFT, Manager.

ALL KINDS

—OF—

Common Lumber, Ceiling and Flooring, Bevel Edge and Rustic Siding, Clear and Dressed Lumber Railroad Ties, Fancy and Common Pickets Mouldings, Casings, Brackets, Etc.

MISCELLANEOUS.

S. J. HODGKINSON & CO.,

DRUGGISTS,

Deal in Bath, Toilet, Carriage Sponges,

WRIGHT'S PERFUMES,

Key West Cigars.

Chambers' Building, Virginia Street.

HEADQUARTERS

—FOR—

Diamonds, Watches, Jewelry, Silverware,

—{AND}—

CLOCKS

—AT—

Klunle & Floberg's

No. 428 J Street, cor. Fifth,

SACRAMENTO, ... CAL

LARGE INVOICES OF NEW GOODS for the HOLIDAYS have just been opened, at prices to suit all. Agents for the celebrated American Rockford Watches. Also, all others of American and European make, PATEK PHILIPPE & Co. The celebrated Rockford movement we will sell on six months trial, with privilege of exchanging for one of any other make, if, with fair usage, it should prove unsatisfactory. You once carry a Rockford you will not part with it.

Drs. E. G. & GEO. C. PARDEE,

DISEASES OF THE

Eye, Ear, Throat and Nose.

526 MONTGOMERY ST.,

Corner Clay, -:- San Francisco, Cal.

The reports of hotel runners and other interested parties, that either of the Drs. Pardee is dead, blind, gone to Europe or retired from practice, are not true. Je15-3

G. E. HOLESWORTH,

Cor Virginia and First Streets, Reno, Nevada.

Architect and Builder,

ALL WORK WILL BE PROMPTLY ATTENDED TO

Plans and Estimates Furnished on Application.

S. D. KING,

ATTORNEY-AT-LAW

Reno Nevada.

Will Practice in all the Courts of the State.

MISCELLANEOUS.

JEWELRY! JEWELRY!

THE largest and most complete assortment of Jewelry, Diamonds and other precious stones, Watches, Clocks, Silverware, etc., can be found at the store of

I. FREDRICK,

VIRGINIA ST., -:- -:- RENO, NEV.

The Leading Jeweler of Washoe Co.

SPECTACLES A SPECIALTY.

Making a specialty of Pebbles and all other kinds of spectacles, I have in stock goods suited to all ages, in great variety and of all qualities. The latest improved OPTOMETER for testing the sight so as to guarantee a correct lens, is used.

A business career of over 14 years in Reno is a guarantee that I conduct my business in a manner satisfactory to my many customers.

Repairing Fine Watches a Specialty.

p12

BEER! BEER!

—Go to—

UNCLE STROH'S

ON COMMERCIAL ROW,

—Near the Depot, for a—

5c.

Cool Glass of the Best Reno Beer in Town,

FOR 5 CENTS A GLASS.

BEER! [ma20] BEER!

W. MANNING

(Late of Virginia City.)

804 Market St. San Francisco

—DEALER IN—

Diamonds, Watches, Jewelry,

SOLID SILVER

And Plate Ware,

And all goods appertaining to a first-class jewelry store.

All Goods Guaranteed as Represented.

WING SING,

LAUNDRY.

REASONABLE PRICES FOR WASHing and ironing.

Mending done.

Front street, back of Kimball's Hall. e17

$500 REWARD!

THE ABOVE REWARD WILL BE paid for the arrest and conviction of any party or parties found guilty of stealing, killing or running off, altering brands of marks of any live stock belonging to any member of the Nevada Live Stock Association.

GEORGE RUSSELL, President.
GEO. S. NIXON, Secretary.
Winnemucca, April 12, 1884. ap14tf

FOR SALE AT A BARGAIN,

1300 ANGORA GOATS.

600 OF THEM THOROUGHBREDS the rest high-grades. Terms easy—one-half cash, the balance in six months at one per cent. per month with approved security. The goats can be seen near Summit, Plumas Co., Cal. Correspondence solicited. J. R. ROUTSON.
Je16tf Summit, Plumas Co., Cal.

NAPA VALLEY WINE CO.

SUCCESSORS TO CHARLES KRUG Manufacturers of native wines and brandies. This company is organized by well-known business men, and all goods are warranted as represented. Office, St. Helena, Napa county, Cal.
W. W. LYMAN, A. L. TUBB,
jo1] Pre sident.

For Sale,

2,000 ACRES FEATHER RIVER BOTtom lands; improved and under cultivation; no failure of crops; no irrigation; no overflow; no levees; no richer land can be found; good fruit land, such as for oranges, lemons, pears, grapes—all kinds of citrus and deciduous fruits; grows corn, potatoes, alfalfa, without irrigation; timbered with magnificent oaks; three miles from station; $75 per acre as a whole; $80 per acre in subdivisions.
PREBLE & YOUNG, Agents, Reno, Nevada.

121 Thoroughbred French Merino Bucks

FOR SALE,

PRICES TO SUIT THE TIMES.

D. C. CAMPBELL.

Apply at M. Nathan's. sep20lm*

Wanted,

A LADY or girl to do light house work in Virginia City. Apply at this office. Sept16tf

"HACKMETACK" a lasting and fragrant perfume. Price 25 and 50 cents Sold by Osburn & Shoemaker.

THE BANK OF NEVADA

RENO, NEVADA.

CAPITAL STOCK FULLY SUBSCRIBED.....$300,000

In the Marshall Building on Commercial Row, Reno.

Will buy and sell exchange on San Francisco, New York, London and the principa Eastern and European cities.

OFFICERS:

M. D. FOLEY.....President | M. MEYER.....Cashier
M. E. WARD.....Vice-President | C. C. POWNING.....Assistant Cashier

DIRECTORS—Daniel Meyer, of San Francisco; M. D. Foley, of Eureka; George Russell, of Elko; M. E. Ward, J. N. Evans, A. Benson and L. Abrahams, of Reno.

STOCKHOLDERS—Daniel Meyer, Joseph Powning, M. Brown, L. Brown and H. Fries, of San Francisco; Russell & Bradley, of Elko; M. D. Foley, R. Gilman, H. Donnelly, R. K. Morrison, W. E. Griffin, John Torrey H. Johnson and W. J. Tonkin, of Eureka; Frank Golden, of Virginia City; Mat Healey, of Susanville; Theo. H. Winters, of Washoe Valley; R. M. Clarke of Carson; J. H. Whited, of Wadsworth, Mason & Hardin, of Mason Valley; C. C. Powning, J. N. Evans, A. Benson, L. Abrahams, A. Abrahams, W. H. Gould, Sol. Levy, M. E. Ward, R. S. Osburn, R. H. Lindsay, W. D. Phillips, S. O. Wells, T. V. Julien, L. J. Flint, of Reno.

Will transact a general Banking Business. Mining and other stocks bought and sold on commission.

Agents for Several First-Class Insurance Companies. 12

REAL ESTATE.

Preble & Young,

Real Estate Agents.

—DEALERS IN—

Country and City Properties in Nevada and California.

For Sale.

560 ACRES; 100 acres enclosed by a substantial fence; 90 acres under fine cultivation, balance wild land—good for pasturage. Will cut 750 tons alfalfa this year. Two acres of young and bearing orchard; good seed land.

Perfect Title to 56 Inches of Water.

New two-story house of nine rooms, hard-finished; good barn. Situated 3½ miles from Reno.

Price $6,000—$2,000 down, balance on time at reasonable interest.

3,000 ACRES under substantial fence. ABUNDANCE OF WATER FOR IRRIGATION.

300 acres in wheat, barley and alfalfa.

Control an immense outside range for cattle or sheep.

$2,000 WORTH OF HORSES, MARES AND COLTS.

All kinds of farming utensils.

Machinery, wagons, blacksmith shop, etc. etc.

Plenty of timber close by.

Ranch lies 20 miles south of Austin.

This would make one of the best stock ranges in the state.

Price, $15,000. Easy terms of payment given.

80 ACRES OF LAND under improvement; good buildings and fences; 70 acres in alfalfa; choice orchard—600 bearing fruit trees; 5,000 nursery trees; good well. Situated ¼ mile from the C.P. railroad depot, Reno.

40 ACRES OF LAND; 26 acres in alfalfa; 1,750 forest trees, all under fence Situated ¾ mile from railroad depot, Reno. Rolling land, beautifully situated for residences.

FOR SALE—House and lot on east side of Virginia street, one door north of Fourth street; lot, 50 by 140; house of five rooms. A very desirable locality.

FOR SALE—Lot 129.5 ft. by 140 ft., on east side of Virginia street, opposite residence of B. F. Leete. This is a very desirable piece of property.

A Rare Opportunity.

1937 acres in Butte County, California, eight miles from Oroville, three miles from the flourishing town of Gridley, on the California and Oregon railroad, and 1½ miles from Biggs station, and fronting one mile on the Feather river. George W. Crum and other prominent Nevadans who have seen this tract say its soil cannot be excelled. It is a fine sandy loam. 100 acres heavily timbered, some of whose oak trees are 33 feet in circumference. Corn land equal to that of Illinois; wheat land as good as the best; fruit soil as good as that of Los Angeles, producing oranges, lemons, grapes, pomegranates, pears, quinces and peaches; in the citrus belt; net profits of the ranch last season, $15,000.

Will go at any time, with persons wishing to buy.

Price per acre, $80 00; or a total of $154,-960. Terms easy.

Also several large properties in Truckee meadows; properties at Stockton, San Jose, San Francisco and Alameda.

Mines bought and sold. The firm has numerous correspondents who are dealers in mining property.

CORRESPONDENTS:

JAMES A. CLAYTON, San Jose.
POMEROY & GATES, Los Angeles.
HANNA, SWAYNE & CO., Stockton.

Preble & Young,

REAL ESTATE AGENTS,

Reno, Nevada and San Francisco, California.

PROFESSIONAL.

B. C. PLATT,

VETERINARY SURGEON

Office and Veterinary Infirmary at Arlington Nursery Ranch, Reno, Nev. fe21

H. H. HOGAN, M. D.

Office at residence on Center street. Office hours from 8 a. m. to 10 p. m. jy30

W. M. BOARDMAN,

ATTORNEY-AT-LAW.

Office at Court-house. ap5

DR. M. A. GREENLAW,

DENTIST.

ROOMS OVER THE "JOURNAL" OFfice. Nitrous oxide gas administered for painless extraction of teeth. All work skillfully performed and satisfaction guaranteed.

Office hours from 9 a. m. until 5 p. m. je6

MRS. ANNA GEISS,

MIDWIFE,

Who thoroughly understands midwifery in all its branches, having her diploma from Alsace and Lorine, Germany. Parties desiring her services can find her at the Pyramid Hotel, Reno, Nevada. my6t

NEEDHAM'S

Furniture Store,

Virginia St., Near the Bridge,

RENO - - NEVADA.

Goods Supplied at Sacramento Prices.

S. JACOBS,

-:-Reno's Only Tailor,-:-

VIRGINIA STREET,

Has Just Received a Large and Complete Stock of

Fall and Winter Suitings,

Furnishing Goods, Hats,

Trunks, Vailses, Etc.

—AT—

Prices Within the Reach of All.

Reno Chapter No. 7, R. A. M.

THE STATED CONVOCATIONS OF Reno Chapter No. 7, R. A. M., are held at Masonic Hall on the evening of the first Thursday of each month, commencing at 8 o'clock sharp. All sojourning companions in good standing are fraternally invited to attend. By order of the M. E. P. L. L. CROCKETT, Sec'y.

MISCELLANEOUS.

A. DENNERY & CO.

Pioneer Store—Established in 1852.

IMPORTERS AND DEALERS IN

Crockery, Glass and Chinaware

PLATEDWARE, CUTLERY,

Lamps, Fancy Porcelain,

ETC., ETC.

518 J Street, between Fifth and Sixth, SACRAMENTO, CAL.

C. M. FASSETT

Druggist and Assayer,

No. 17 Commercial Row, Reno.

Assaying and Chemical Analysis. Prescriptions and Family Recipes a Specialty. Orders from the country for Drugs or Assaying will receive prompt and best attention.

PRICES REASONABLE.

R. C. LEEPER,

Manufacturer and Dealer in

Harness, Saddles, Bridles,

WHIPS, BUGGY ROBES, ETC.

ORDERS BY MAIL PROMPTLY FILLED

Sierra St., next Fork, Reno.

H. A. WINTON

Virginia St. bet First and Second Sts. Reno.

.....DEALER IN .....

BOOTS, -:- SHOES,

SLIPPERS, ETC.

Custom-Made Boots and Shoes a Specialty.

Repairing done neatly and promptly. Send in a trial order and be convinced that I offer the finest goods at the lowest prices.

MARBLE WORKS.

J. M. McCORMACK

RENO, -:- -:- -:- -:- NEVADA,

Dealer in

Monuments, Headstones, Tablets &c

.....ALSO.....

Agent for the Most Elegant WROUGHT AND MALLEABLE IRON FENCE manufactured.

Designs and prices sent on application.

AGAIN TO THE FRONT!

Cheaper Than the Cheapest!

HAVING JUST RETURNED FROM San Francisco with a fine stock of Goods, I propose to sell them at the

LOWEST GOING RATES!

You can satisfy yourself as to the truth of the same by calling and Pricing Goods, consisting in part of

Fine Dress and Business Suits,

Also an unusually fine assortment of GENTS' FURNISHING GOODS, &c., &c.

JOSEPH PLATT.

CARSON, -:- -:- -:- NEV.

Norman Percheron Stallions

For the State Fair.

The Oasis Ranch Company, Toano, Nev will exhibit at the State Fair, ten head of NORMAN PERCHERON STALLIONS, consisting of 2 full-bloods and 8 head of seven-eighths-blood Stallions, which are the descendants of the best draft stock in America.

This will give buyers a rare chance to obtain the best horses in the United States.

"Ah There!"

DID YOU KNOW THAT TO TRADE with

Wallace & Beebe,

Is to get a good bargain, and a good article? They keep all kinds of

Canned Meats, Fruit and Fish,

Baked Beans, Brown Bread, and Vinegar, both Eastern and Western; also, Boneless Ham. They also keep all kinds of Farinaceous Goods. That is the place to get Tea, 30, 35, 40, 50, 55, 60, 75 and 90 cents per pound, and if that isn't cheap enough, they will give you a pound; and sell you a pound of cheese that will melt in your mouth, for 20c. or six pounds for one dollar. They are here to stay, Boom or no Boom, at the corner of Plaza and Virginia sts. Orders delivered free

SHORT-HAND AND TYPE-WRITING

SITUATIONS

PAY BOTH YOUNG MEN AND LADIES much better salaries than most commercial positions, and the demand is greater. Students can be fitted for office short-hand positions

IN THREE MONTHS' TIME,

By Haven's system. No previous knowledge of either act required. Colleges open all the year. Students can enter any time, all tuition being individual, superior facilities for procuring situations, for which aid we make no charge. College pamphlets with full set self-teaching lesson in either art sent to any address for ten cents; both arts, 25 cents. No stamps accepted. Address either of Haven's Colleges: New York, N. Y.; Philadelphia, Pa.; Chicago, Ill.; Cincinnati, O.; San Francisco, Cal. jo13m3

MISCELLANEOUS.

TO OUR PATRONS AND VISITORS

AT the State Fair who received samples of our new teas and new breakfast cereals, self-raising buckwheat flour and other goods, we wish to say that our Grocery Herald for October will contain the prices on all these goods. Send in your name and you will receive a copy—once a month. Our prices are a surprise to every one. It is gratifying to see that our friends in Nevada appreciate the advantages we offer them in trading with us through the mail—the expressions of satisfaction from our customers on all sides speak volumes in our favor. Respectfully, T. H. COOK.

The "Fashion" School Desk

Unanimously awarded the contract for the San Francisco Public Schools, June 1st, 1887. The Best School Desk ever offered on the Pacific Coast—6 sizes, single and double. Teachers' Desks, Chairs, Settees, etc. Send for Price List and Catalogue of Maps, Charts, Globes, Etc.

BANCROFT BROTHERS & CO.,

Publishers, Booksellers and School Furnishers,

(A new firm, not Successors to, and not connected with any other Bancroft firm.)

532 Market Street, San Francisco, Cal.,

ANDREW J. HATCH, Ex-Surveyor-General of Nevada.
CHARLES E. BANCROFT,
HARLOW P. BANCROFT,
GEORGE H. BANCROFT, } Formerly with the firm of A. L. Bancroft & Co.

Attention, Stockmen!

DR. FISHERMAN'S CARBOLIZED ALKALINE LOTION IS TO-DAY AHEAD of all other preparation for the merciful care of STOCK. As an external remedy it will be found unequaled for application to Sprains, Sores, (new or old,) Alkali Sores, Bruises, Galls, Swellings, Scratches, Thrush, Rheumatism, Mange, Itch and Skin Diseases. It will strengthen and make straight weak knees and ankles. It is invaluable as an internal remedy for coughs, colic, congestion or fever, and we sincerely believe it is just the right remedy to use during the BRANDING SEASON, as it will at once take out the fire and seal the wound over. We believe it will prevent the scabs and brands from becoming fly-blown. This lotion does not contain turpentine; consequently does not torture the beast for hours. Price, ONE DOLLAR per full quart bottle, which makes half a gallon of lotion. Please give it a trial.

Valuable Testimonials.

SAN FRANCISCO, Aug. 20th, 1887.

Messrs. LYNDE & HOUGH—GENTLEMEN: I have used Dr. Fisherman's Carbolized Alkaline Lotion, and I take pleasure in recommending it to the public. I consider it the best remedy that I have ever used in my long experience of the care of horses.

Yours very truly,
Z. BIRDSALL,
Superintendent Wells, Fargo & Co's Stables.

FOLSOM & WELLS,

Importers and Dealers in

Hardware, Agricultural Implements, Stoves, Tinware

GRAIN, GROCERIES, CROCKERY, LIQUORS AND TOBACCO.

☞ Agents for J. T. Cutter Whisky. —[Masonic Building, Reno

If you want a good driving or working glove, ask for our brand, as they are the best.

Leak Glove Man'g. Co.,
San Francioco.

Reno Evening Gazette

MONDAY.....OCTOBER 10, 1887

COURTING A WIDOW.

How It Differs from Keeping Company with an Angel.

There is any amount of fun in courting a young girl who has not become used to it. She swallows all the soft things a fellow says, but when it comes to popping the question or something of that kind, she gets frightened more or less and wants time to consider until there are enough loopholes for her lover to slip out through without the least bit of trouble, if he happens to see some one he thinks he could love a shade or two better. Young girls are timid and shy in earnest, and if a fellow is not pretty certain he has found precisely the angel he is looking for, he can manage so as to have the refusal of her for a year or more, and at the same time manage to keep his neck out of the reach of a breach of promise suit when he happens to meet some other sweet-faced angel that seems to him to be better suited to his tastes.

It is different with a widow. She gets rid of all her shyness at the earliest convenient opportunity, and finds out the principal things she desires to know of him before she allows him to get acquainted. The school-girl of sixteen trusts herself to a fine young fellow on sixty or ninety days' sight without security; but the widow, like a thrifty wholesale house, goes out and examines the mercantile reports concerning him, and then sells to him on her own terms for cash. She has him sized up before he comes to market, and when she looks as if she were a very artless creature, and fights shy of him whenever he happens to sit a little close to her on the sofa, there are ten chances to one that he will never look any further, but will buckle right up to her and put the question fairly and squarely, and when he has done so she is not going to tremble all over and blush and ask for a week or a month in which to make up her mind. She will just wind her arms around his neck and look up into his face with one of Ella Wheeler's fiery yearns, and before he has had time to catch his breath he will find himself nailed to the cross with a "yes" that pierces him to his very soul.—[Through Mail.

Sunshine and Salad.

If Pluto was an infernal masher, could Proserpine have been called an 'nfernal mash-ine?—[Birmingham Republican.

"Does your father often punish you, Harry?"

"You bet he does. He whales the life out of me. He's of noble blood, he is."

"Why so?"

"Why, he's the very prince of whales.—[Boston Times.

Rinks, rioting and ruin are the three R's to be feared at present.—[Waterloo Observer.

"Ma, can you get out of your skin?"

"Why, mercy, no, child. Why do you ask?"

"Well, I heard pa tell another man that when he comes home nearly every night he finds you beside yourself. I don't understand it, do you?"

"No, my child, but I think your father will."—[Judge.

The lawyer's song—"In the sue it, by and by." The butcher's ballad—"In the suet, by and by." The speculator's—"In this wheat, by and by." The confectioner's carol—"In the sweet, by and by."—[New York Journal.

A kiss is a paroxysmal contact between the labial appendages attached to the superior and inferior maxiliaries respectively of a man and a woman or two women. The younger the parties are the more paroxysmal will be the paroxysm, and in case it be observed by the fond father of the paroxyzed younger lady, there is also likely to be perigee between the paroxyzer's pedetic junction and the phalangeal extremities of the metatarsus and other bric-a-brac depending from the lower end of the old gentleman's right leg. The kiss itself is not the paroxysm. It is merely the vibrations of the superincumbent atmosphere, resultant from the expulsion of sweetness from each of the pair of lips engaged in creating it.—[Boston Transcript.

"I told Jones what I thought of him the other day, and I could see that he didn't like it. He couldn't conceal his feelings from me. I saw he 'was mad right off,' said Brown.

"It doesn't take you long to see through a man," observed Smith admiringly. "What did he do?"

"He kicked me down stairs."—[New York Graphic.

"Jim, did yer get one o' them 'ere little motter cards o' Bradford Smith's?"

"You bet!"

"Wat'd yer think o' wat it says onto 'em?"

"Sorto so so. Knowed all o' them ere things afore, though."

"Most o' them ere motters was all right, but thar's one on 'em as is bad—awful bad!"

"What's that?"

"Be trustin'. That ere's rotten sort of advisin' for a bootblack to 'arn his grub an' chawin' terbacker on!"—[Detroit Journal.

Come into the pantry, rat,
For the bold, bold cat has flown!
Come into the pantry, rat,
And partake of the nude soup-bone,
And the hash, and the pie, and the cake and cheese,
That joy to the stomach bring;
But, O, beware how you fasten your tooth
In the chicken of the spring.
—[Washington Hatchet.

Physicians say that smoking shortens the memory. It must be so. We remember a cigar drummer that came in many long days ago. He gave us a cigar, smoked two himself, and then borrowed $10. His memory must have failed next day. Alas, we have never heard from him since.—[Evansville Argus.

Another business anecdote:

Merchant—You wanted to speak to me?

Clerk—Yes sir.

Merchant—What about?

Clerk—I hope you won't take offense, sir; but I am doing exactly the same work as M. X., and getting 30 francs a month less for it.

Merchant—Ah, indeed! Thanks. I'll have M. X.'s salary cut down at once.—[New York Telegram.

MISCELLANEOUS.

The Leading Private Educational Institution FOR BOYS On the Pacific Coast.

ST. MATTHEW'S HALL

SAN MATEO, CAL.

Thirteen Teachers —OF— Reputation —AND— Ability.

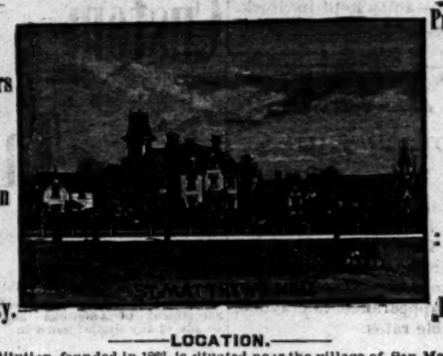

Prepares —FOR— College —OR FOR— Business.

—LOCATION.—

This institution, founded in 1863, is situated near the village of San Mateo, while is noted for its beauty and seclusion; also for the equability and healthfulness of it climate. It is within twenty miles of San Francisco by rail, and easily accessible by carriage, and therefore particularly suited to parents in the city who wish their sons within reach in case of emergency. Trains of the Southern Pacific Company frequently, allowing visitors to go and return several times daily.

—DISCIPLINE.—

The Principal exercises a fatherly care and discipline over the pupils, seeking to influence and kindly lead rather than drive. The military discipline is used in a modified form, sufficient to secure regular exercise and erect carriage by drill, and habits of promptness and obedience, with orderly movements in the school-room. Experience has proved that the military drill, thus modified, is beneficial and not objectionable. Particular attention is given to the morals and manners of the pupils by both principal and teachers, it being considered an indispensible part of their training to make them gentlemen as well as scholars. This is the atmosphere of the school.

—SESSIONS.—

The school year is divided into two sessions of twenty weeks each. The Easter session begins about January 5th; the Trinity session about July 20th, with a summer vacation of eight weeks, and a winter vacation of four weeks. Pupils will be received at any time.

For catalogue and other information, address

REV. ALFRED LEE BREWER, M. A.

THE BANCROFT COMPANY

FOUNDED 1856. INCORPORATED 1887.

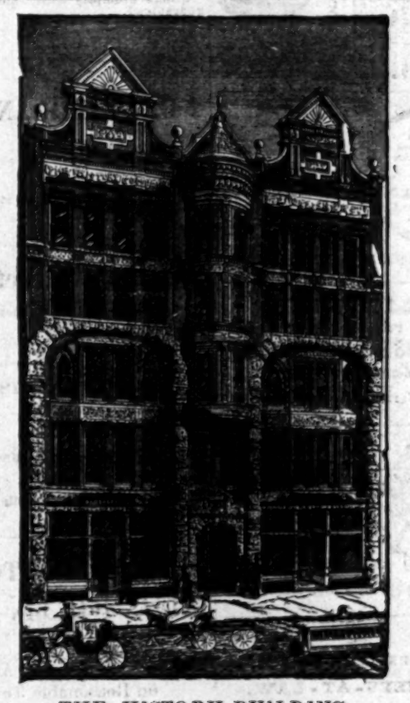

THE HISTORY BUILDING

Upon the site of the Bancroft Building, Market Street, burned April 30, 1886, has been erected the History Building, one of the most elegant and substantial edifices in San Francisco. Its architecture is original and artistic, and the structure monumental, being so named in consideration of the historical efforts of Mr. Hubert H. Bancroft.

THE HISTORY COMPANY

(*Founded* 1882. *Incorporated* 1886)

Organized primarily for the publication of the Historical Works of Hubert Howe Bancroft, The History Company, occupying premises upon the second floor of the History Building, does a general book publishing business, acting at the same time as general agents for strictly first-class Eastern subscription publications.

THE BANCROFT COMPANY

H. H. BANCROFT, N. J. STONE, W. B. BANCROFT, F. A. COLLEY, and T. A. C. DORLAND, all formerly connected with the house of H. H. Bancroft & Co., have incorporated under the name of The Bancroft Company, for the purpose of carrying on a Wholesale and Retail Book Stationery, and Printing Business, with Agencies of the leading American and European Manufacturers. They have purchased the entire establishments of W. B. BANCROFT & Co., and A. L. BANCROFT & Co., stock, outstanding accounts, agencies, and good will, and have assumed the liabilities of the same. Places of business: The History Building, Market Street; Printing Office and Manufactory, Donahue Building, First Street. It is the purpose of this Company to conduct its business upon a high plane of respectability, efficiency, and popularity, second to none in the United States. The several departments are thoroughly systemized, and conducted by able and gentlemanly managers. It will be their earnest and constant effort to make the place an attractive rendezvous for all lovers of books, and all interested in novelties and the latest styles of goods in their line. Among the many specialties may be mentioned Fine Stationery, Artistic Printing, Engraving, Wedding Invitations, Pianos, etc., etc. All the Popular Books promptly received as published.

VAULT STORAGE. In the erection of our new building, spacious vaults have been constructed absolutely fire-proof, dry and secure. We are prepared to receive, at a reasonable charge, boxes of silver-ware, trunks containing valuables, and other articles, to which the owner can at all times have access. Out-of-town patrons can send us their valuables with every confidence that the strictest care will be taken of them.

HISTORY BUILDING,
721 Market Street, San Francisco.

THE GAZETTE

Book AND Job Printing Office

VIRGINIA STREET, RENO, NEVADA.

LARGEST AND MOST COMPLETE IN THE STATE

Letter Heads, Invitations,
Note Heads, Programmes,
Bill Heads, Wedding Cards,
Statements Ball Tickets,
Business Cards, Visiting Cards,
Vouchers, Hand Bills,
Pay-Rolls, Envelopes,
Circulars, Posters, &c

Every Description of Book Work Done with Neatness and Despatch.

ESTIMATES FURNISHED ON APPLICATION.

HANNA, SWAYNE & CO.

HANNA, SWAYNE

AND COMPANY,

OFFICES:

28 and 30 New Montgomery st., Palace Hotel, S. F.

261 Main st., 2 doors from Yosemite House, Stockton, Cal.

SYNDICATE

Speculators! Capitalists!

And those desiring to make small, Safe Investments!

SAN JOAQUIN COUNTY!

THE GREAT

Fruit District of California!

Note the Climate and Mortuary Figures of

STOCKTON,

The County Seat, for January, 1887:

7 TO THE 1,000!

And compare them with the following:

Montreal	46 *in the* 1,000
Chicago	36 *in the* 1,000
New York	32 *in the* 1,000
London	16 *in the* 1,000
San Francisco	19 *in the* 1,000
Oakland	17 *in the* 1,000
Sacramento	13 *in the* 1,000
Los Angeles	9.5 *in the* 1,000

The healthfulness of this sunny city of the San Joaquin is attributed to its fine atmosphere and even climate, being free from excessive heat by day, and from chilly night winds.

In the mid-summer month, July, the average temperature at midday was 77.8 degrees, and the average Summer and Winter temperature is almost identical with that of Naples, Italy.

Seventeen thousand acres in this section, which represent a number of small farms, all with more or less improvements, including splendid orchards of all kinds of fruit; almonds and grapes—and this will be sold, in large or small pieces, at low figures, and on easy terms. San Joaquin county is now taking the lead over all other sections as a point for sensible, legitimate investment. Water is certain and in abundance, as we control 300,000 miner's inches of water per day for the express purpose of watering our tracts. This land lies from seven to nine miles from Stockton, and will be traversed in a very short time by a

MOTOR RAILROAD

From Stockton. The transportation facilities from Stockton are equal to those of any interior town in California, having two lines of railroad to San Francisco on the through line for the East, both by way of Sacramento and Los Angeles. There are several other smaller railroads running in the interior. In addition to these railroad facilities, there are two lines of steamers plying daily between Stockton and San Francisco; the fare being only 25 cents for a ride of 120 miles through the most beautiful scenery in the country.

The Boom has struck San Joaquin, but we are holding property at living prices. Don't fail to investigate this practical offer without delay on your arrival at San Francisco or Stockton.

HANNA, SWAYNE & CO.

Offices: 28 and 30 New Montgomery street, Palace Hotel, San Francisco; and 261 Main street, 2 doors from Yosemite House, Stockton, California.

MISCELLANEOUS.

DR. C. W. HIGGINS, the well-known specialist, has opened an eclectic medical dispensary in his elegant parlors at No 30 West Third South street, Denhalter Block, Salt Lake City.

DR. C. W. HIGGINS,

Microscopic and Analytical Physician,

Has practiced in Salt Lake City fourteen years, and the wonderful and well-established cures he has effected in that time prove the scientific principles on which his remedies are compounded. The mode of forming a diagnosis by the aid of the microscope enables him to detect the primary cause of disease and effect a radical cure. The doctor has cured thousands of cases of Nervous Debility, Mental and Physical Weakness, Loss of Manhood and Nervous Prostration, the result of early indiscretions and excesses, and will forfeit five hundred dollars for any case taken under his treatment which he fails to cure.

Syphilis, Gonorrhœa, Gleet, Stricture, and all old lingering diseases which vitiate the blood and impair the system thoroughly and permanently cured.

My treatment is sure, certain and specific.

Office hours from 10 A. M. and from 2 P. M. to 8 P. M.

Call or address Dr. C. W. Higgins, 30 W. Third South street,

Residence, 649 North West street, Salt Lake City, Utah Territory. au 2kw

ASK YOUR GROCER FOR THE

RISING STAR

S & B

CHOICE NATURAL LEAF JAPAN YOUNG HYSON IMPORTED BY SIEGFRIED & BRANDENSTEIN SAN FRANCISCO.

BEST TEA IN THE MARKET

CURTIS BROTHERS & CO.

Successors to

ED. DEBERNARDI & CO.,

Wholesale Dealers in

BUTTER, CHEESE, EGGS,

Poultry & General Produce.

Packers and Shippers of Choice California Fruit.

feb4

VISITING CARDS

—AT THE—

GAZETTE OFFICE

MISCELLANEOUS.

H. DAVIS & SON

Commercial Row,

RENO - - NEVADA,

Wholesale and Retail Dealers in

Cigars, Tobaccos, Novelties, Pipes,

Stationery and Fancy Goods.

Imported Cigars, of the best brands, constantly kept in Stock. Once a customer, always a customer.

D. F. EVANS,

PHOTOGRAPHER,

RENO - - NEVADA.

Photography in all its branches. Views of Reno and vicinity always on hand. Enlargements made by the Permanent Bromide Process, from any size up to life, equal in appearance to crayons, at reasonable rates.

Good Work Guaranteed

Cabinets, per dozen	$6 00
Cards, per dozen	4 00
Petites, per dozen	2 50

Parlors: Plaza st., bet. Sierra and Virginia sts.

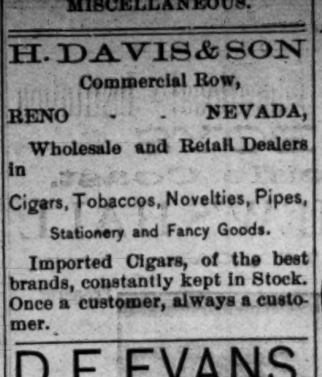

G has taken the lead in the sales of that class of remedies, and has given almost universal satisfaction. MURPHY BROS., Paris, Tex

G has won the favor of the public and now ranks among the leading Medicines of the day. A. L. SMITH, Bradford, Pa

Soldby Druggists. Price $1.00.

OSBURN & SHOEMAKER, Agents.

H. MORRIS,

Proprietor

WINE HOUSE BARBER SHOP

Commercial Row, Reno.

First-class Work Guaranteed at Living Prices.

J. F. AITKEN,

DRAYMAN

—AND—

General Freight Agent.

Pianos Moved with care.

RENO, NEVADA.

CHAS. A. JONES. ROBT. M. CLARKE.

CLARKE & JONES,

ATTORNEYS-AT-LAW,

Reno Office—West side Virginia street, near First.

MISCELLANEOUS.

B. FRIEDLANDER,

Custom Tailor

Keeps on hand the largest and best assortment of American and Imported Goods of any similar house in

SAN FRANCISCO

He has customers in Utah, Nevada, Arizona and Oregon, as well as in California.

Samples sent by mail to any address on application.

When in the City call and examine his

Stock of Goods

Orders promptly filled, and satisfaction guaranteed.

B. FRIEDLANDER,

Address or Call at

No. 1065 Market Street

Between Sixth and Seventh.

SAN FRANCISCO.

D. ALLEN,

Attorney and Counselor at Law.

OFFICE—Chamber's Building, Virginia street, Reno, Nevada.

C. W. BOOTON,

AUCTIONEER

Blooded Stock Sales Attended to on Reasonable Terms.

Lock Box 489, Reno, Nevada.

Reno Evening Gazette

MONDAY.....OCTOBER 10, 1887

Frederick The Great.

It is related of an illustrious Russian general, that when a boy he lived for some time at the court of Frederick the Great, where the following incident occurred:

After the death of his father, his mother had many a hard struggle to support herself. The fact was well known to her son, whose greatest ambition at this time was to be able to provide comforts for her by his own exertions.

To his sorrow, he soon found that it was quite impossible to save any money for that purpose out of his small allowance. He did not despair, however, but assiduously set himself to watch his opportunity.

At length an idea flashed through his mind. It was a recognized custom that one of the pages should sit up all night, in a room adjoining the king's sleeping apartment, to be ready at any moment to obey a summons, should the king require his services.

Fritz discovered that to some of the pages this duty was both burdensome and disagreeable, and that to provide a substitute they would gladly give a certain sum of money. Fritz offered to take upon himself the night-watch for any one who might be willing to pay him rather than accept the duty when their turn came round.

The offer was acceded to by several, and the money thus earned was regularly sent by Fritz to his mother.

One night, the king could not sleep, and determined at last to call the page in attendance to read aloud to him. He called; but there was no response. At length he rose and walked into the ante-chamber, to look if there really was no page on duty.

Here he found a page, indeed, sitting at his post, but sound asleep. Slipping quietly forward to the table at which the boy was sitting, the king's eyes fell upon a letter which Fritz had been writing to his mother when overpowered by sleep. The king read the following lines:

"MY DEARLY BELOVED MOTHER: This is the third night that I have taken watch-duty for a comrade. I can scarcely hold out any longer; but I rejoice greatly that I have again earned ten thalers for you, which I send in this letter."

With a heart deeply touched by this proof of tender filial affection, the king went softly back to his room, took out two rolls of ducats from a drawer, and returned to the sleeping page, into whose side pockets he gently slid the rolls of money. Then betaking himself again to bed, the king considerately left exhausted nature to restore itself.

Fritz at last awoke with a start, to find that he must have slept for several hours; and, when finding his pockets heavy, he thrust his hands in and pulled out the precious rolls of money, he conjectured at once what had happened.

Fear made him tremble, for it was a heinous offence to be caught asleep at his post; but in spite of the fear and shame he experienced, he could not but rejoice, for now he had ample means to assist his mother for a long time to come; and he hoped that the king, who, in the goodness of his heart, had put the ducats into his pockets, would pardon his grevious fault.

In the morning he seized the very first opportunity to approach the king, acknowledge the great dereliction of duty of which he had been guilty, and humbly beg for pardon.

One hurried glance at his monarch's benevolent countenance was enough, for there he read not only forgiveness but approval; the kind eyes bent upon him melted him to tenderness, and it was with a faltering voice he now gave expression to his heartfelt gratitude and thanks for the munificent gift his majesty had bestowed upon him.

The king did not attempt to conceal the high admiration he felt for the filial love which had prompted Fritz to such noble, self-denying exertions. He made a few kindly inquiries regarding his mother's circumstances, assured him of his entire sympathy, and promised that from that day it would be his endeavor to promote the interests and pave the way to advancement of such a faithful, loving son.

And Frederick the Great was as good as his word. Step by step, as years rolled on, Fritz rose from one position of honor to another, and as a brave and skillful general he served his beloved king faithfully and well even to old age.—[Boston Commonwealth.

The Law Didn't Cover the Case.

A "lost, strayed or stolen" dude was arrested in Texas' with a parlor pistol in his pocket, and taken before the judge, a broad-shouldered, bluff sort of a man, who had roughed it on the plains before coming to the bench.

"What's the row?" inquired the court, glowering on the prisoner, who shivered like a man kindling the fire on a winter morning, and looked like he wanted to crawl under the table.

"May it please the court" replied the arresting officer, "the prisoner was carrying this pistol," holding up the weapon.

"Well, what of that?" changing front from the prisoner to the officer.

"Your honor, the law says that a man who carries deadly weapons shall be fined or imprisoned."

"May be it does. It's none of my business to doubt your statement, but the law don't fit this case."

"Your honor, the prisoner had it in his pocket."

"I don't care where he had it. As long as it was in his possession, it wasn't a deadly weapon; for I'll bet a drove of steers such a looking bud of promise as he is couldn't hit a four-story meeting-house, with it, five steps. Turn him loose and give him his gun; the peace and safety of the commonwealth will not be disturbed."—[Merchant-Traveler.

The grasshopper has proportionately one hundred and twenty times the kicking power of a man. Blinks, who is not a favorite with the father of his best girl, says that he will never cease to be thankful that the old man is not a grasshopper.

A little fellow of five, with his first boots on, being told that the baby wanted to kiss him, replied: "Yes, he takes me for his papa!"

MISCELLANEOUS.

Hussey's Remedy

.....FOR.....

BLACKLEG IN CATTLE.

I AM making a tour of this State, introducing the above-named Remedy.

It is infallible; I have the proofs

I guarantee my work. I treat cattle in herds that are dying, and warrant them for fifty cents a head never to die from the disease.

I have been treating cattle in California for nearly three years successfully, and have sold the Remedy to most of the principal stockmen in the State.

I am prepared to furnish satisfactory proofs of the efficacy of my invention.

C. L. HUSSEY,

Patentee Remedy for Blackleg in Cattle

ELITE

Photographic Studio,

Market st., opp. 4th.,

SAN FRANCISCO.

Medal awarded over all competitors for the Best

Photogtaphs

At the State Fair. Medal awarded over all competitors for the Best Photographs at the Mechanics' Institute Fair.

Life Size Photos taken Direct from Life as well as Cabinets.

JONES & LOTZ,

Proprietors.

C. E DUNN, Manager.

N. B.—Special attention given to Enlarging Small Photographs in India Ink, Crayon, Oil and Water color.

RENO FURNITURE COMPANY,

Is the name of a

NEW ESTABLISHMENT,

Just opened in Reno, where everything in the House Furnishing Line

Can be had at prices which will

DEFY COMPETITION!

The only Furniture Store in Reno. Agency for the Surprise Spring Mattress.

Repairing promptly attended to.

EGAN & OAKES,

Proprietors

S. J. HODGKINSON & CO.

DRUGGISTS.

VIRGINIA STREET -:- -:- RENO

FRESH DRUGS, FAMILY MEDICINES.

TOILET ARTICLES & DRUGGISTS SUNDRIES

Orders from Country Solicited and promptly attended to.

Appleton's American Cyclopedia.

The Annual for 1886 Now Ready.

The American Cyclopedia presents a complete view of all human knowledge as it exists at the *present moment*, containing an inexhaustible fund of accurate and practical information on every subject. A household which has the American Cyclopedia can claim to have *an excellent Library in all departments of knowledge*. Subscribers having incomplete sets of the American Cyclopedia can have them filled up by applying to us.

Agents wanted all over the Pacific Coast for the above-named Book, and others in great variety. D. APPLETON & CO., No. 8 Sansome st., San Francisco, Cal. DORVILLE LIBBY, Manager.

W. J. LUKE,

Cor. Fourth and Sierra sts.,

RENO - - NEVADA.

Carriage-Making and Blacksmithing

In all its branches. My work will compare favorably with any make, and cannot be excelled in Nevada.

Horseshoeing a Specialty.

Prices to Suit the Times.

J. L. McFARLIN,

RENO, NEVADA,

BLACKSMITH AND MACHINIST

Cor. Plaza and Sierra sts.

Work executed with promptness, and at reasonable rates.

Carriage-Making, Wagon-Making Etc., in all their branches.

My work will stand the test of time. Order and be convinced.

JUST RECEIVED.

A COMPLETE NEW STOCK consisting of Hats, Feathers, Ribbons Artificial Flowers, and all the latest designs in millinery.

MRS. BEAGLEHOLE.

ag13 Virginia Street, below postoffice.

MISCELLANEOUS.

THE BEST BOOKS.

SWINTON' SIXTH OR CLASSICAL ENGLISH READERS.

Cathcart's Literary Reader, Cathcart's Youths' Speaker, Swinton's Advanced Readers (four numbers); Randall's Reading and Elocution, furnish excellent selections for recitations, declamations and readings for closing days of school.

During vacation, teachers who devote some time to professional reading, can derive much benefit from a perusal of Sheldon's Lessons on Objects, and his Elementary Instruction. Either sent by mail for $1 35.

Fisher's Outlines of Universal History is declared by the New York "Tribune," to be "the best work of its kind extant in English. Read it this Summer and introduce it in your next class.

SPENCERIAN COPY-BOOKS. **THE NATIONAL STANDARD**

GUYOT'S SERIES OF GEOGRAPHIES.

GUYOT'S WALL MAPS---Five Series---Large Series, Intermediate Series, Common School Series, Primary Series and Classical Series.

Natural Sciences—Each book written by a noted specialist.

Cooley's New Physics, New Chemistry, Elementary Physics, Elementary Chemistry.

Dana's Geographical Story Briefly Told.

Text Books of Geology and Manual of Geology.

Gray's Botanical Series---The standard.

Eliot & Storer's Elementary Chemistry.

MANSON'S BLANKS,

For written spelling, meet every demand in any grade. They include: The Elementary, Numbers one, two and three; Model and the Economic. Samples of either mailed on receipt of five cents.

SWINTON'S Word Primer and Word Book of Spelling; Swinton's Spellers and Manson's Blanks are the best equipment for teaching spelling.

WHITE'S Industrial Drawing—Standard Drawing Books.

PERRY'S school pens—Samples free.

We are constantly issuing new books for schools. Always correspond with us before making changes. We offer very favorable terms for exchange and introduction, and our regular rates are always as low as is compatible with the best literary and mechanical workmanship.

IVISON, BLAKEMAN & CO., PUBLISHERS,

NEW YORK AND CHICAGO.

A. F. Gunn, General Agent 329 Sansome St. San Francisco

San Jose and Santa Clara County Real Estate

Rare Chance for Speculation in Property that is Steadly Rising.

The heavy demand now being made for Santa Clara Valley farms and lots in the City of San Jose is making prices rise steadily and affords a chance seldom offered to invest in a desirable location at prices that are certain of an advance.

Investments in Santa Clara Valley are more reasonable at present prices than at any other locality in the State of California when advantages of railroad shipment, rich soil, educational facilities, unequalled public improvements in respect to roads, sewers and public buildings, healthfulness and climate, are considered, which alone makes them certain and desirable. We offer both

CITY AND COUNTRY RESIDENCES.

FRUIT ORCHARDS, VINEYARDS, General Farms, STOCK RANCHES, Small Farms, Poultry Ranches, SUBURBAN HOMES, VILLAS, FRUIT LAND, VINE LAND, Building Lots, City Property for investment, BUSINESS PROPERTY.

6½ acres, fine residence, $10,000;
20 acres adjoining city, $10,000;
80 acres orchard, beautiful residence, $28,000;
180 ACRES, 60 ACRES VINEYARD, $20,000;
103 acres vine land at $125 per acre;
758 ACRES, VINE SPECULATION, $50,000;
120 acres for subdivision, $250 per acre.

JAMES A. CLAYTON,

Real Estate and Money to Loan and Investor of Capital.

SAN JOSE, - - - - - - - CALIFORNIA

Refer to First National Bank and San Jose Safe Deposit Bank.

sept7tf

TO THE PEOPLE OF NEVADA.

We desire to state that we have one of

The Finest and Best Selected Stocks of Furniture IN THE State.

We carry goods that we can guarantee, and we are in a position to quote prices that defy competition. We want the people of Nevada to see our goods and compare the prices and qualities with other houses.

We Invite Competition, We Want Competition.

The more competition the more goods we will sell.

We will give the people an opportunity of comparing our goods with other houses at the coming State Fair.

We also wish to state that we have

PHOTOGRAPHS OF NEARLY ALL OUR FURNITURE

And take pleaure in forwarding photographs with price list to any address. REMEMBER, SATISFACTION GUARANTEED.

JOHN BREUNER

604, 606, 608 K St., Sacramento.

W. O. H. MARTIN,

—DEALER IN—

Shelf Hardware, Bar Iron, Steel,

Barbed Wire, Cumberland Coal,

Lime, Plaster, Cement, Agricultural Implements,

Buckeye and All Other Kinds of Machine Extras a Specialty.

Groceries, Liquors, Tinware and Crockery.

☞ **Agent for Empire Mower.** | **Commercial Row, Reno, Nev.**

SCHOOL TRUSTEES, ATTENTION!

Nevada State University Furnished Throughout With This Desk.

CONTRACT FOR SUPPLYING SAN FRANCISCO SCHOOLS LATELY AWARDED TO THE "AUTOMATIC."

Recommended by Hon. W. C. Dovey, Superintendent of Public Instruction of Nevada.

From photograph of the Automatic Rear-folding Seats; in use over five years.

THE "AUTOMATIC" AS COMPARED WITH OTHER SEATS.

The Automatic Seat, being supported in front, can NEVER SAG, and as the seats fold as the pupils rise, and remain folded and out of the way until they take their seats again, the desks are set much nearer together. The above are set the right distance apart, securing an EASY, GRACEFUL and HEALTHFUL POSITION of the pupil.

From photograph of the best (?) Hinge-Seat Desks; in use less than five years.

The illustrations show the great superiority of the Rear-folding Seat over all others in Durability, Economy of Space, and Tendency to induce a Healthful Position. The cuts were made from *Photographs* of the desks themselves, and are, therefore, perfectly accurate.

One great objection to hinged seats is that they wear so as to become NOISY in folding, and SAG, as the above, becoming uncomfortable, or totally unfit for use. The above desks are set the "regulation" distance apart, which distance, together with the sag of the seat, induces the AWKWARD and UNHEALTHFUL POSITION of the pupil.

Endorsed by President Brown, of the State University of Nevada.

Send for Circulars and Price Lists, saving money.

Anyone buying desks without considering the Automatic, will surely regret it.

THE J. DEWING COMPANY, Sole Agents, 420 and 422 Bush Street, San Francisco.